qr378.7
P38

qr378.7 P38 1940/41

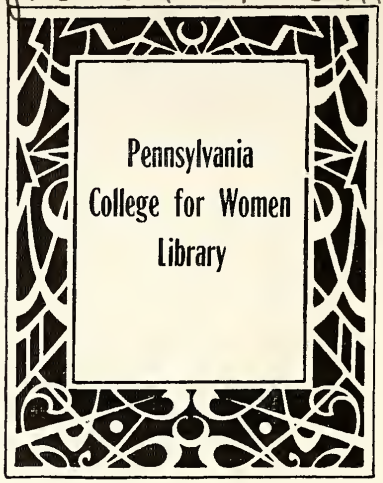

Digitized by the Internet Archive
in 2011 with funding from
LYRASIS Members and Sloan Foundation

http://www.archive.org/details/pennsylvanian19401941penn

FROM THE BOOKS OF

PENNSYLVANIA COLLEGE FOR WOMEN
FILIAE NOSTRAE SICUT ANTARII LAPIDES

NINETEEN HUNDRED AND FORTY

NANCYANN COCKERILLE · EDITOR-IN-CHIEF

JEAN McGOWAN · BUSINESS MANAGER

THE PENNSYLVANIAN

PUBLISHED BY THE JUNIOR AND SENIOR CLASSES OF THE PENNSYLVANIA COLLEGE FOR WOMEN

WOODLAND ROAD, PITTSBURGH, PA.

1940 • 1941

TO the PCW of Tomorrow
. . . . A Dream Realized

This Book is Sincerely
Dedicated

PRESENTATION

College is an individual proposition . . . it is impossible for one person to predict what College has meant to another. In this book we have tried to reflect Campus life as we have seen it and we hope that it will mean much to you. The tower was used as a symbol . . . not for the sake of the tower alone, but in the hope that it would be symbolic to you as an individual. May it stand for the Campus, for peaks of enthusiasm, for heights of ambition, and for many of the "best" things that have been a part of your life at PCW.

"Her Towers Rise High . . ."

CAMPUS

THE IVY AND LEGEND TOWER

Towers are always intriguing — but a tower with a past is even more so! Then, when this tower is covered with ivy, we find the perfect combination for college legend. Berry Hall boasts this ivy-covered, be-legend tower. We hear and believe, half-willingly perhaps, varied tales which include, a nurse, a storm and a lost child — but then on a cold, blowy night the unmistakable wail of the lost infant is heard reminding us, in the present, of the ever-present past. Legend? Perhaps — but college tradition.

THE HOME OF THE FOUR SPENCER'S

Photography, Teas, Dinners, Sally, Nancy, a black dog, hospitality galore, a campus sentinel — The Spencer's home.

ROOMS WITH A VIEW

Perhaps one of the nicest, most-fun things about College is living in the dormitory. The depths and heights of College life are frequently reached in the course of one day. The hilariousness of long afternoons, the enthusiasm that cooperation lends to a project, the hopes rising with phone bells, the joy of leaving for a vacation, the equal joy in returning — And through it all, Miss Bair's interest in us and in making our dorm "a home away from home."

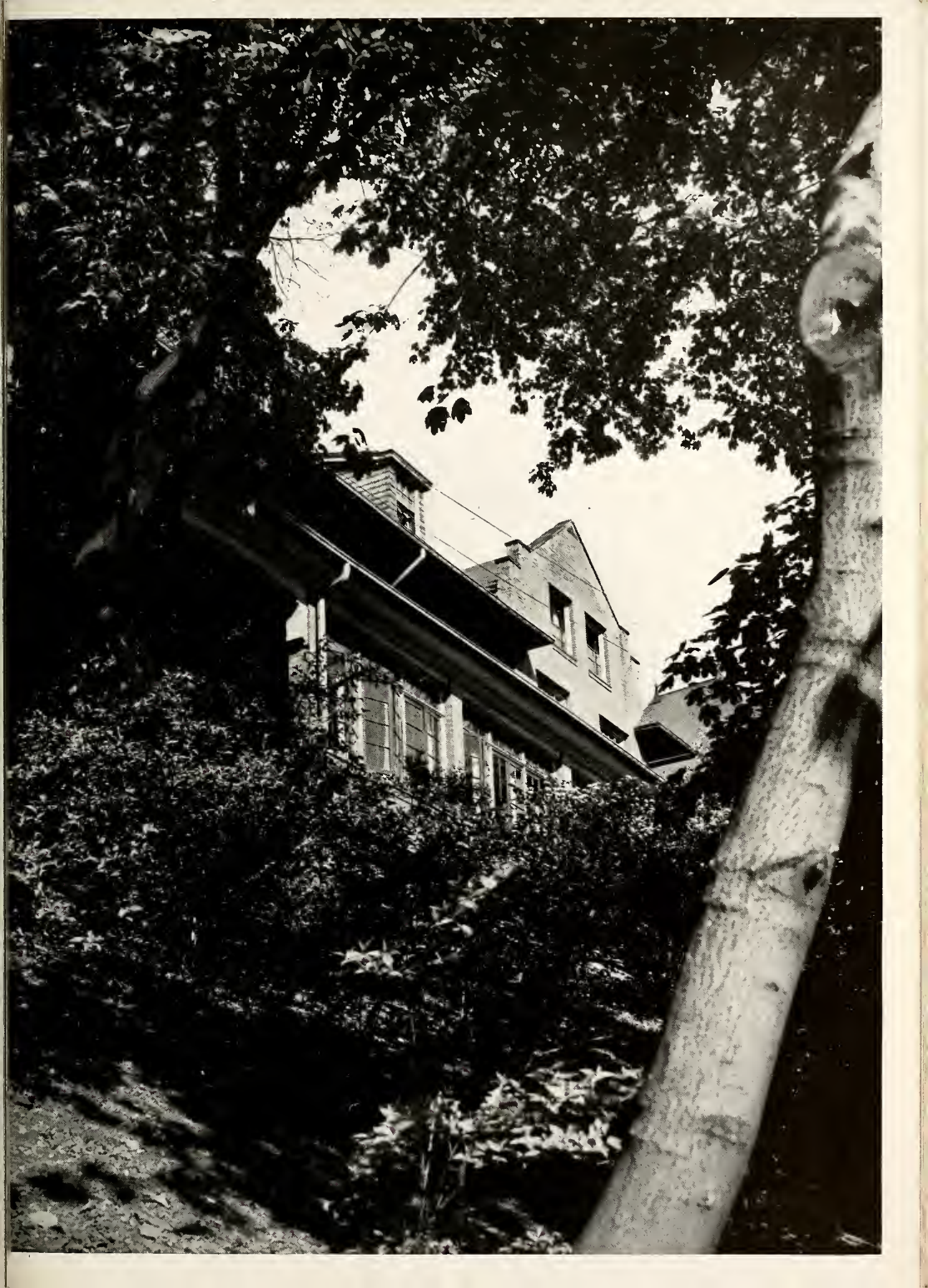

THE DOORWAY TO THE SCIENCES

The Science Hall with its labs and Bunsen burners and cotton-stopped test-tubes opens up, for many of us, a virtual paradise. To others, it is a continual unfolding of a magic world, in which onion-cells are beautiful designs, where an ordinary, everyday thing becomes a crystalline fantasy. To others, and it must be told — it is a labyrinth of unbalanced equations or baffling bacteria — but none forego the advantages of our modern Science Hall. We have all gone through this DOORWAY TO THE SCIENCES.

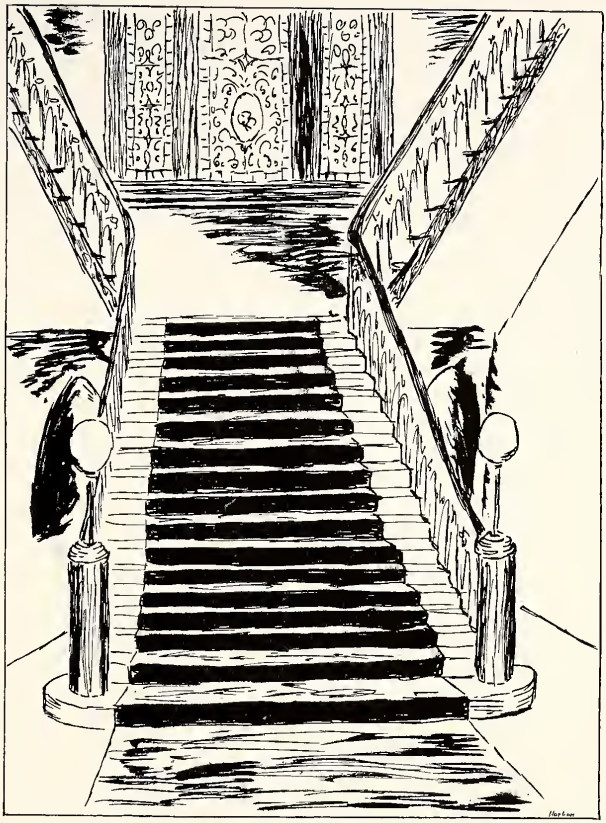

ADMINISTRATION

HERBERT LINCOLN SPENCER, Ph.D.
PRESIDENT

1940 PENN

MARY HELEN MARKS, A.M.
DEAN

SYLVANIAN

Miss Moorhead, Mr. Doxsee, Miss Kerst, Mrs. Shupp, Mrs. Rand, Miss Robb

Miss Dysart, Mrs. Harris, Miss Walker, Miss Evans, Miss Shields, Miss Taylor

Miss Held, Mrs. Ayars, Mr. Lewando, Miss Welker, Miss Errett

HERBERT L. SPENCER, B.S., A.M., Ph.D.
President

MARY HELEN MARKS, A.B., A.M., L.H.D.
Dean

DOROTHY M. ANDREW, A.B., A.M., Ph.D.
Assistant Professor of Psychology

GERTRUDE N. AYARS, Mus.B.
Instructor in Voice

ETHEL C. BAIR, A.B.
House Director, Woodland Hall

MARION M. BENN
House Director, Berry Hall

NITA L. BUTLER, A.B., A.M., Ph.D.
Professor of Greek and Latin and Acting Head of the Department of Classical Languages

HELEN CALKINS, A.B., A.M., Ph.D.
Professor of Mathematics and Head of the Department of Mathematics

JOSEPHINE CAMPBELL, A.B.
Field Representative

MARJORIE M. CHUBB, A.B.
Secretary to the Dean

EARL B. COLLINS, Mus.B.
Instructor in Organ

MARGARET T. DOUTT, B.S., M.S., Ph.D.
Associate Professor of Biology and Acting Head of the Department of Biology

CARLL W. DOXSEE, A.B., A.M., Ph.D.
Professor of English and Head of the Department of English

LABERTA DYSART, A.B., A.M.
Assistant Professor of History

HELEN G. ERRETT, A.B.
Instructor in Physical Education

ANNA L. EVANS, A.B., A.M., Ph.D.
Professor of History and Political Science and Head of the Department of History

IRENE DAVIS FERGUSON, M.D.
College Physician

HELEN A. GRIFFITH, A.B.
Assistant in Biology

MARION THURSTON GRIGGS, A.B., A.M., Ph.D.
Assistant Professor of French

HANNA GUNDERMAN, A.B., M.Ed.
Instructor in Secretarial Studies

OLIVE O. HARRIS, B.S., M.Ed.
Instructor in Education

KATHERINE L. HARRISON, R.N.
Resident Nurse

LILLIE B. HELD, A.B., A.M.
Assistant Professor of Music

GLADYS HOWELL
Accountant

INA V. HUBBS, B.S.
Assistant Librarian

LAURA NORTH HUNTER, A.B., A.M., Ph.D.
Assistant Professor of Biology

VANDA E. KERST
Professor of Speech and Head of the Department of Speech

Mr. Scholl, Mrs. Doutt, Mr. Wallace, Miss Griffith, Miss Hunter, Mr. Stickley

Miss Staples, Miss Griggs, Miss Piel, Mrs. Owens, Miss Butler

Dean Moor, Miss Calkins, Mr. Kinder, Miss Andrew
Miss Gunderman

Mr. Montgomery, Mr. Collins, Mr. Rosenberg

JAMES S. KINDER, B.S., A.M., Ph.D.
Professor of Education and Head of the Departments of Education and Psychology

RALPH LEWANDO
Instructor in Violin

HARRIET D MCCARTHY, A.B.
Librarian

MARY IDA MCFARLAND, A.B.
Recorder

EDWARD W. MONTGOMERY, A.B., A.M., Ph.D.
Professor of Sociology and Head of the Department of Sociology and Economics

N. R. HIGH MOOR, B.L., M.A., D.D.
Lecturer in Religious Education

RUTH MOORHEAD, A.B., A.M.
Instructor in English

VERA L. MOWRY, B.S., A.M.
Secretary to the President

CHESTER C. O'NEIL
Superintendent of Buildings and Grounds

MARGUERITE MAINSSONNAT OWENS, B.S., A.M.
Assistant Professor of French

MARGARET F. PERRY, A.B.
Alumnae Secretary

ELIZABETH PIEL, A.B., A.M., Ph.D.
Assistant Professor of German

VIVIAN M. RAND, B.S., A.M.
Instructor in English

MARGARET ROBB, A.B., A.M.
Assistant Professor of Speech

SAMUEL ROSENBERG, A.B.
Instructor in Applied Art

ALLEN W. SCHOLL, B.S., M.S. Ph.D.
Instructor in Chemistry

MARY I. SHAMBURGER, A.B., A.M.
Assistant Professor of English

DOROTHY A. SHIELDS, A.B., A.M.
Assistant Professor of Economics and Sociology

HAZEL COLE SHUPP, A.B., Ph.D.
Assistant Professor of English and Director of Publicity

RUTH ELEANOR STAPLES, A.B., A.M.
Instructor in Spanish

ELMER E. STICKLEY, B.S.
Instructor in Physics

MARGARET A. STUART
Secretary and Assistant Treasurer

ELEANOR K. TAYLOR, A.B., A.M.
Assistant Professor of English and Lecturer in Sociology

EFFIE L. WALKER, A.B., A.M.
Assistant Professor of History

EARL K. WALLACE, B.S., A.M., Ph.D.
Professor of Chemistry and Head of the Department of Chemistry and Physics

ANNA E. WEIGAND
Manager of Book Store

HELENE WELKER, A.B.
Assistant Professor and Music and Chairman of the Department of Music

Miss Chubb, Miss MacFarland, Miss Perry, Miss Mowry, Miss McCarty, Mrs. Hubbs

Miss Harrison, Dr. Ferguson, Miss Bair, Mrs. Benn

Miss Weigand, Miss Howell, Miss Stuart, Mr. O'Neil

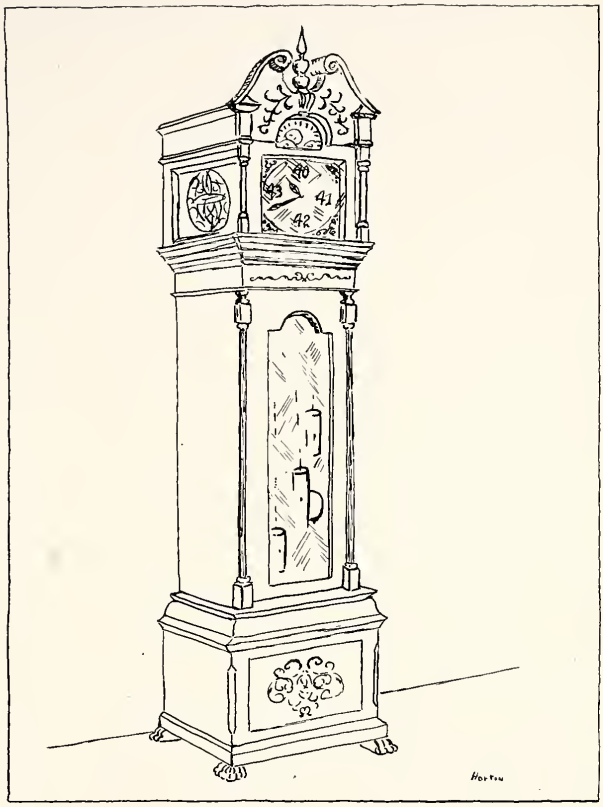

CLASSES

SENIOR CLASS OFFICERS

President ..... JANE SCOTT

Vice President ..... JEAN BURRY

Secretary-Treasurer ..... FRANCES SHOUP

SENIORS

Seniors

RUTH MARY ARTHUR . . . Crafton Heights . . . *Ruth Mary* . . . February 13 . . . Langley High . . . Sociology

JEAN MARIE AUNGST . . . Wilkinsburg *Jean* . . . June 20 . . . Wilkinsburg High . . . Research

BERYL BAHR . . . Pittsburgh . . . *Bunny* . . . September 24 . . . Peabody High . . . Liberal Arts

RUTH BAUER . . . Pittsburgh . . . *Ruthie* . . . January 23 . . . Westinghouse High . . . Elementary Education

JANET L. BRENNAN . . . Greenville . . . *Pat* . . . August 23 . . . Penn High . . . English

SARAH DICKSON BROWNE . . . Emsworth . . . *Sally* . . . May 11 . . . Ben Avon High . . . Biology

JEAN ELIZABETH BURRY . . . Pittsburgh . . . *Jean* . . . October 12 . . . Oliver High . . . Biology

JEAN CATE . . . Pittsburgh . . . *Catie* . . . June 6 . . . Peabody High . . . History

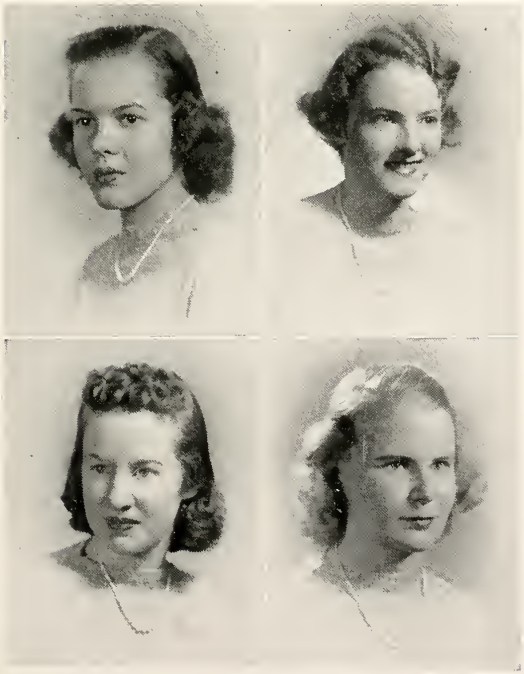

Seniors

HELEN MOON CHENG . . . Tientsin, China . . . *Helen* . . . March 12 . . . Girls' Middle School . . . English

MARGARET CHRISTY . . . Wilkinsburg . . . *Peggy* . . . May 12 . . . Wilkinsburg High . . . English

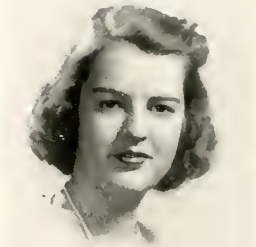

RUTH CLARK . . . Ripon, Wisconsin . . . *Ruth* . . . June 12 . . . Ripon High . . . Sociology

NANCYANN COCKERILLE . . . Altoona . . . *Nance* . . . March 7 . . . Altoona High . . . Latin

VIOLET COOK . . . Pittsburgh . . . *Punky* . . . February 15 . . . Oliver High . . . Speech

BETTY CRAWFORD . . . Brownsville . . . *Crawford* . . . July 16 . . . Linden Hall . . . English

FAY CUMBLER . . . Wilkinsburg . . . *Fay* . . . November 18 . . . Wilkinsburg High . . . English

JEAN CURRY . . . Wilkinsburg . . . *Jeannie* . . . June 26 . . . Wilkinsburg High . . . Elementary Education

Seniors

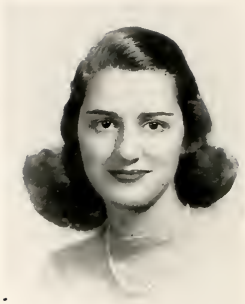

MARGARET DUNSEATH . . . Pittsburgh . . . *Peg* . . . July 19 . . . Perry High . . . Sociology

BETTY EASTWOOD . . . Owego, New York . . . *Bets* . . . November 5 . . . Owego High . . . English

RUTH A. FITE . . . Pittsburgh . . . *Ruth* . . . June 7 . . . Mount Holyoke . . . Psychology

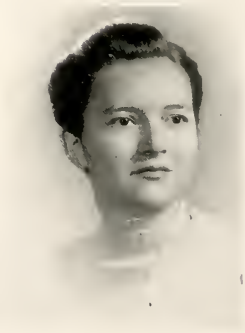

ELEANOR GANGLOFF . . . Glenfield . . . *Gangloff* . . . April 20 . . . Sewickley High . . . Chemistry

JEAN GEISELHART . . . Pittsburgh . . . *Jean* . . . July 1 . . . Duquesne University . . . German

JANE HANAUER . . . Beaver Falls . . . *Janie* . . . June 11 . . . Beaver Falls High . . . Speech

AUDREY HORTON . . . New Kensington . . . *Little Audrey* . . . September 12 . . . New Kensington High . . . English

CATHERINE IAMS . . . Washington, Pa. . . . *Katie* . . . April 2 . . . Washington Seminary . . . Sociology

Seniors

JEAN KEISTER . . . Pittsburgh . . . *Jean* . . . September 27 . . . Winchester . . . Music

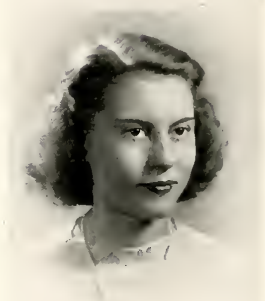

CADDIE LOU KINZER . . . Pittsburgh . . . *Coggie* . . . May 28 . . . Edgewood High . . . History

RACHEL KIRK . . . Wilkinsburg . . . *Rachel* . . . July 4 . . . Wilkinsburg High . . . English

PATRICIA KRAUSE . . . St. Petersburg, Florida . . . *Pat* . . . November 21 . . . Greensburg High . . . French

LOUISE LEAN . . . Pittsburgh . . . *Weezie* . . . October 8 . . . Peabody High . . . Chemistry

HELEN LOHR . . . Latrobe . . . *Helen* . . . July 24 . . . Latrobe High . . . Elementary Education

ANNE FRANCES MORTON LUDLOW . . . Parkersburg, W. Va. . . . *Anne* . . . October 15 . . . Parkersburg High . . . French

FRANCES MAHAFFEY . . . Pittsburgh . . . *Frannie* . . . December 31 . . . Peabody High . . . Music

Seniors

ADA LEE MANGUM . . . Wilkinsburg . . . *Dutch* . . . August 30 . . . Wilkinsburg High . . . English

ELLEN MARSHALL . . . Pittsburgh . . . *John* . . . December 29 . . . Connecticut College for Women . . . Psychology

MARIANNE McCALLISTER . . . Pittsburgh . . . *Marianne* . . . April 14 . . . Wheaton College . . . English

MADGE RUSSELL MEDLOCK . . . Pittsburgh . . . *Madge* . . . November 4 . . . Bradford Junior College . . . Liberal Arts

RUTH MENGEL . . . Beaver . . . *Rupie* . . . January 24 . . . Beaver High . . . Liberal Arts

ANN HAMILTON MILLER . . . Pittsburgh . . . *Annie* . . . February 8 . . . South Hills High . . . German

ELIZABETH ANN MORROW . . . Upper Montclair, N. J. . . . *Bets* . . . October 18 . . . East Washington High . . . History

LAURA MULKEARN . . . East McKeesport . . . *Laura* . . . September 3 . . . East McKeesport High . . . Latin

Seniors

ELINOR OFFILL . . . Pittsburgh . . . *Enor*
March 17 . . . Bryn Mawr . . . English

MARY ELLEN OSTERGARD . . . Warren
. . . *Meo* . . . April 30 . . . Warren High . . .
English

NANCY OVER . . . Sewickley . . . *Jo* . . .
September 16 . . . Roberts Beach School . . .
English

JANET ROSS . . . Warren . . . *Ranet* . . .
April 11 . . . Warren High . . . Sociology

KATHERINE RUTTER . . . Wilkinsburg . . . *Kay* . . . November 14 . . . Wilkinsburg High . . . English

AETHELBURGA SCHMIDT . . . Pittsburgh . . . *Aethelburga* . . . September 23 . . . Taylor Allderdice High . . . English

RENEE SIMONE SCHREYER . . . Pittsburgh . . . *Renee* . . . April 1 . . . Peabody High . . . French

JANE SCOTT . . . Mount Lebanon . . . *Ginnie* . . . September 6 . . . Mount Lebanon High . . . Psychology

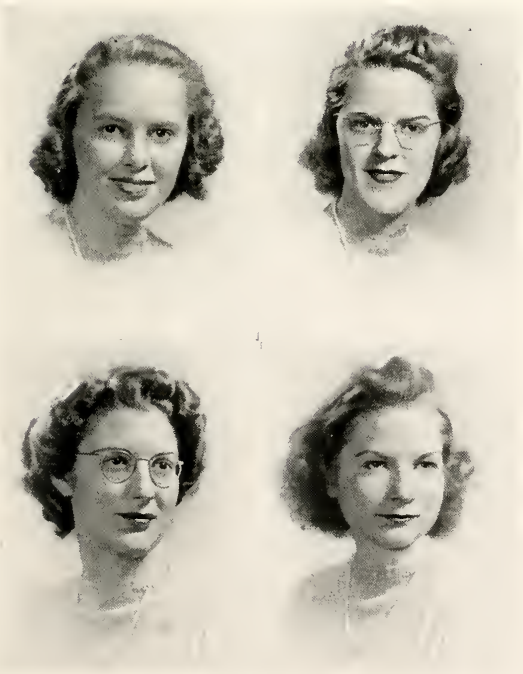

Seniors

MARY LOU SHOEMAKER . . . Pittsburgh . . . *Mooch* . . . July 7 . . . Dormont High . . . Psychology

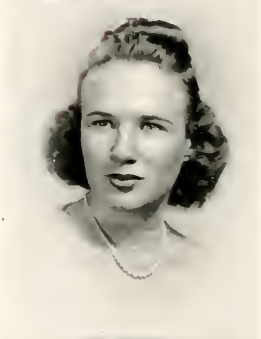

FRANCES M. SHOUP . . . Ligonier . . . *Shoup* . . . March 24 . . . Ligonier High . . . Sociology

PAULINE MARIE SOMMERFELD . . . Pittsburgh . . . *Polly* . . . May 25 . . . Peabody High . . . Chemistry

ALIDA SPINNING . . . Wilkinsburg . . . *Alida* . . . January 9 . . . Wilkinsburg High . . . Elementary Education

HELEN MAR STEVENSON . . . Pittsburgh . . . *Hep* . . . June 27 . . . Dana Hall . . . Liberal Arts

BETTY SWEENEY . . . Pittsburgh . . . *Betty* . . . August 23 . . . Ellis . . . English

CATHERINE THOMPSON . . . Butler . . . *Kay* . . . March 20 . . . Butler High . . . Psychology

JANE ANNE VIEHMAN . . . *Brentwood* . . . *Janie* . . . July 4 . . . Brentwood High . . . Sociology

Seniors

JEAN STAIRS WATSON . . . Wilkinsburg . . . *Jeanie* . . . July 29 . . . Wilkinsburg High . . . Elementary Education

INEZ B. WHELDON . . . Monessen . . . *Inie* . . . March 14 . . . Monessen High . . . Liberal Arts

NANCY WILSON . . . Pittsburgh . . . *Fanch* . . . August 24 . . . Aspinwall High . . . Biology

MARY WOLFF . . . New Alexandria . . . *Mary* . . . April 29 . . . Greensburg High . . . Chemistry

Senior Song

To thee, our Alma Mater
Thy daughters raise their voices.
Here we've spent our fullest years,
We're thankful you were our choice.

Our lives will be a tribute,
For we've been moulded by you
For all the best in life there is
Our PCW.

JUNIOR CLASS OFFICERS

President . . . . . LOUISE CALDWELL

Vice President . . . . . JEAN HILL

Secretary . . . . . MARJORIE BINFORD

Treasurer . . . . . CHARLOTTE WOLF

JUNIORS

Juniors

JEANNE ANNE AYRES . . . Pittsburgh . . . *Jeanne Anne* . . . May 18 . . . Winchester-Thurston . . . English

BETTY ANNE BACON . . . Lansford . . . *B.B.* . . . December 14 . . . Southern Seminary . . . English

MARGARET JEANNE BEBERTZ . . . Bad Axe, Michigan . . . *Pug* . . . May 15 . . . Bad Axe High . . . Speech

MARJORIE BINFORD . . . Butler . . . *Binnie* . . . August 3 . . . Gibson High . . . Sociology

LOUISE ANN CALDWELL . . . Pittsburgh . . . *Weezie* . . . July 28 . . . Edgewood High . . . English

HAZEL ALICE CHATTAWAY . . . Monongahela . . . *Alice* . . . February 9 . . . Monongahela High . . . Speech

SHIRLEY CLIPSON . . . Sewickley . . . *Skip* . . . August 9 . . . Sewickley High . . . English

MARY JANE DALEY . . . Pittsburgh . . . *Beebe* . . . December 24 . . . Winchester-Thurston . . . English

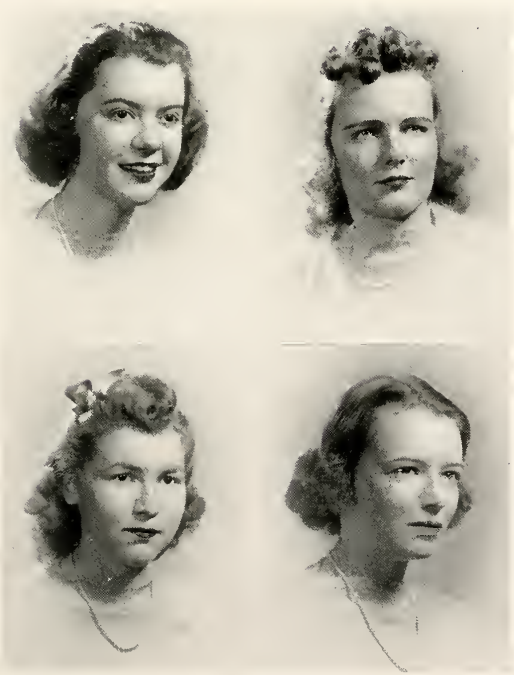

Juniors

MARY KATHERYN EISENBERG . . . Wilkinsburg . . . *Mary Kay* . . . February 18 . . . Wilkinsburg High . . . Music

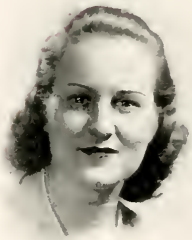

ELAINE FITZWILSON . . . Pittsburgh . . . *Fitzsimmons* . . . November 24 . . . Taylor Allderdice High . . . History

ELIZABETH FREY . . . Aspinwall . . . *Beth* . . . May 19 . . . Aspinwall High . . . Sociology

DOROTHY GESCHWINDT . . . Wilkinsburg . . . *Dottie* . . . January 11 . . . Wilkinsburg High . . . Elementary Education

RUTH GRACEY . . . Wilkinsburg . . . *Ruth* . . . March 4 . . . Wilkinsburg High . . . Elementary Education

JEAN B. HAMMER . . . Millvale . . . *Jean* . . . August 24 . . . Millvale High . . . History

JO ANNE HEALEY . . . Mount Lebanon . . . *Jo Anne* . . . January 20 . . . Mount Lebanon High . . . English

HELEN HECHT . . . Pittsburgh . . . *Helen* . . . November 29 . . . Peabody High . . . English

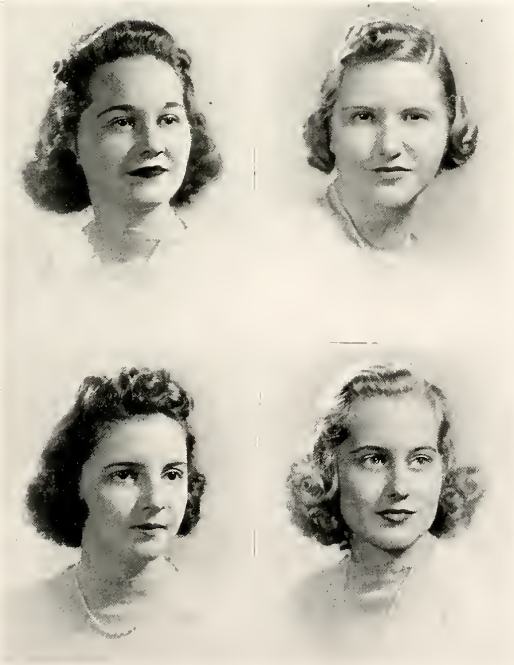

Juniors

JEAN HILL . . . Edgewood . . . *Jeannie* . . . November 28 . . . Edgewood High . . . Speech

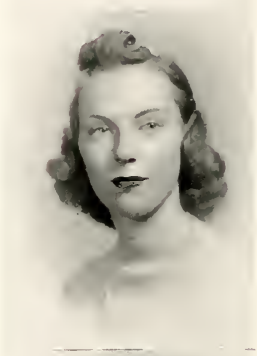

ELIZABETH ANN HOWARD . . . Parkersburg, W. Va. . . . *Beth* . . . December 14 . . . Parkersburg High . . . Economics

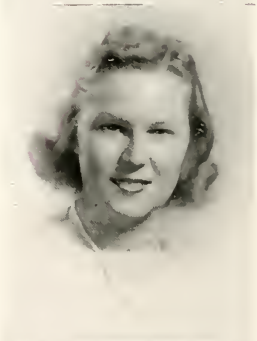

FRANCES JOHNSON . . . Wilkinsburg . . . *Frannie* . . . May 12 . . . Wilkinsburg High . . . Chemistry

MILDRED L. JOHNSTON . . . Wilkinsburg . . . *Mildred* . . . May 19 . . . Wilkinsburg High . . . Chemistry

PATRICIA MOSS KENT . . . Thomas, W. Va. . . . *Pat* . . . October 1 . . . Johnstown Central High . . . Sociology

MARY KINTER . . . North Braddock . . . *Kint* . . . October 8 . . . Ellis . . . English

NATALIE F. LAMBING . . . Edgewood . . . *Natalie* . . . October 13 . . . Carnegie Tech . . . Elementary Education

ANNE LINDSAY . . . Pittsburgh . . . *Anne* . . . December 6 . . . Bryn Athyn . . . English

Juniors

MARGARET LONGWELL . . . Butler . . . *Margie* . . . September 4 . . . Butler High . . . Chemistry

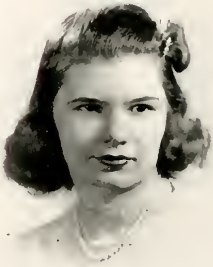

MERRY ANN MACKEY . . . Pittsburgh . . . *Merry Ann* . . . December 12 . . . Peabody High . . . English

MARY LINN MARKS . . . Saltsburg . . . *Linn-pin* . . . August 13 . . . Kiski School . . . History

CAROLYN MARTIN . . . Pittsburgh . . . *Carol* . . . July 28 . . . Taylor Allderdice High . . . French

JEAN McGOWAN . . . Steubenville, Ohio . . . *McGoon* . . . January 17 . . . Emma Willard School . . . Mathematics

HELEN LOUISE McINTYRE . . . Beaver . . . *Weasie* . . . June 20 . . . Arlington Hall . . . Liberal Arts

ALLISON MEYER . . . Pittsburgh . . . *Ally* . . . June 16 . . . Taylor Allderdice High . . . Elementary Education

ADELAIDE MITCHELL . . . Pittsburgh . . . *Mitch* . . . June 23 . . . Aliquippa High . . . History

Juniors

MAE OETTINGER . . . Mount Lebanon . . . *Mae* . . . August 21 . . . Carrick High . . . Chemistry

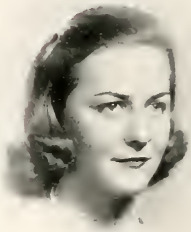

DOROTHY OLIVER . . . Pittsburgh . . . *Keith* . . . November 22 . . . Winchester-Thurston . . . History

JANE D. O'NEILL . . . Pittsburgh . . . *Janie* . . . July 10 . . . Perry High . . . English and History

GLADYS RUMMEL PATTON . . . Greensburg . . . *Pat* . . . April 28 . . . Greensburg High . . . History

JANE PIERCE . . . Mount Lebanon . . . *Janie* . . . March 5 . . . Mount Lebanon High . . . Psychology

BERTHA RICHARDS . . . Aspinwall . . . *Bertha* . . . August 17 . . . Aspinwall High . . . English

MARY RODD . . . Pittsburgh . . . *Mary* . . . January 17 . . . Peabody High . . . Chemistry and French

MILDRED PAULINE RUDINSKY . . . Vestaburg . . . *Milly* . . . April 19 . . . Centerville High . . . History

Juniors

ELEANOR SCHAFFER . . . Pittsburgh . . . *Eleanor* . . . October 9 . . . Winchester-Thurston . . . Psychology

JANE SHIDEMANTLE . . . Parkers Landing . . . *Jane* . . . April 8 . . . Parkers Landing High . . . History

MARY ALICE SPELLMIRE . . . Pittsburgh . . . *M.O.* . . . March 27 . . . Taylor Allderdice High . . . English

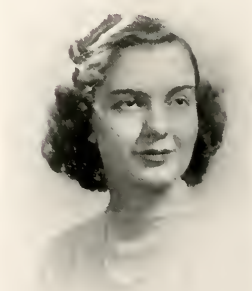

BETTY JANE STEFFLER . . . Pittsburgh . . . *Bebe* . . . July 24 . . . Peabody High . . . Psychology

ALICE STEINMARK . . . Pittsburgh . . . *Steiny* . . . July 28 . . . Bellevue High . . . Modern Languages

RUTH STRICKLAND . . . Bolivar, New York . . . *Strickie* . . . March 7 . . . Rickburgh Central . . . History

RUTH SUCCOP . . . Pittsburgh . . . *Ruthie* . . . September 22 . . . Winchester-Thurston . . . Sociology

ELEANOR E. TIEL . . . Pittsburgh . . . *Eleanor* . . . April 30 . . . Ohio Wesleyan . . . Education

Juniors

HELEN WAUGH . . . Buckhannon, W. Va. . . . *Wah Hoo* . . . February 10 . . . W. Va. Wesleyan . . . Sociology

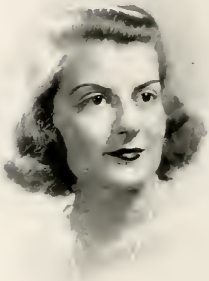

ELINOR WEIBEL . . . Edgewood . . *El* . . . March 3 . . . Edgewood High . . . English

HELEN WELLER . . . Monongahela . . . *Sis* . . . February 15 . . . Monongahela High . . . French and Spanish

JULIA WELLS . . . Erie . . . *Julie* . . . March 16 . . . Peabody High . . . English

CHARLOTTE WOLF . . . Pittsburgh . . . *Charrie* . . . January 25 . . . Peabody High . . . Liberal Arts

SUSAN WOOLDRIDGE . . . Pittsburgh . . . *Sue* . . . July 24 . . . Peabody High . . . Chemistry

JANE ZACHARIAS . . . Pittsburgh . . . *Jane* . . . March 21 . . . Mount Mercy Academy . . . History

SOPHOMORES

FRESHMEN

SOPHOMORES

We're happy! Some people say the Sophomore year is dull; we disagree. We have behind us an interesting, but unquestionably difficult, Freshman year; we have before us what are generally considered the two best college years — the Junior and Senior. We do not have that dazed, bewildered awe, with which the Freshman gazes ahead to three more years; nor the wistfulness of the Junior, who, though she is looking forward to her Senior year, sees the social whirl of her Junior year come to an end; nor that feeling of sadness, which overtakes the Senior who suddenly realizes that her school days will soon be over! We are happy, for, though we work hard, we play hard. We support our college dances enthusiastically; we are interested in athletics; several of our class are talented musically. Now that the year is almost over, we do not resent hours spent in the laboratory or the library, nor the time taken up in preparation for that required course, nor the anxious moments we passed before we had decided on a major, for we know that it is a part of our college life. We feel that we occupy a definite spot in the student body. We are proud and happy to fill that niche set aside for Sophomores, and we hope that future Sophomores will be as happy there as we have been this year.

Adams, Anna L.
Anderson, Margaret
Andrews, Dorothy Mary
Armstrong, Marden
Arthur, Jean Muriel
Babb, Mary Louise
Baker, Betty Anne
Balmer, Mary Elizabeth
Barschdorf, Emily Mendell
Bostwick, Carol Gillette
Burchinal, Jean Sturgis
Burge, Frances
Campbell, Alice Jane
Chantler, Jane Louise
Chapman, Aileen Ruth
Colbaugh, Elizabeth D.
Cooper, Gladys
Copeland, Ellen Blackburn
Croft, Alison
David, Mary Patricia
Davies, Jane
Dobson, Beatrice Elizabeth
Driver, Anne Kilgoor
Evans, Dorothy
Faris, Jean Elizabeth
Gahagen, Betty Jane
Glick, Eleanor Jane
Graham, Margaret C.
Harter, Mary Jane
Hazeltine, Betty
Herrod, Ethel Louise
Hibbs, Margaret Elizabeth
Higgins, Marjory I.
Hirsh, Mary Emma
Horton, Grace Mary
Keister, Phyllis Alberta
Knorr, Cordelia
Lappe, Virginia Ruth
Maerker, Barbara Jane
McClung, Jane
McCune, Virginia Rae
McKain, Alice Wood
McKnight, Harriet N.
Mahany, Mariana
Matheny, Margaret Louise
Miller, Jean
Moore, Helen
Morse, Kathryn Elizabeth
Murray, Janet
Myers, Joan
Norris, Marjorie
Notz, Ruth V.
Patton, Ruth
Poster, Delores M.
Provost, Alice
Purkiss, Dorothy Ruth
Rope, Mary Elizabeth
Rowse, Elizabeth Maude
Saylor, Anna Elizabeth
Scott, Nancy
Shellkopf, Helen
Shipley, Elizabeth Ann
Singer, Mary Mitchell
Smith, Jane Eloise
Speer, Virginia M.
Stewart, Mildred
Strathearn, Mary K.
Succop, Florence M.
Sumner, Mary Elizabeth
Sundberg, Elizabeth M.
Thomas, Sara Anne
Vale, Dorothy Edith
Wechsler, Eileen
Wessel, Eileen Ruth
Wheldon, Julia
Wirth, Helen Katherine
Wirth, Lois Katherine
Wood, Marjorie Anne
Woy, Mina

Sophomore Class Officers

President . . . . . Ellen Copeland
Vice President . . . . . Virginia Speer
Secretary . . . . . Mary Singer
Treasurer . . . . . Virginia McCune
A. A. Representative . . . . . Jane McClung

FRESHMAN FUN

Registration Day and the new Freshman class bewildered! Many were wandering around minus big sisters, completely baffled by the maze called Berry Hall. After a while everyone settled into routine and got to classes without more than one mistake for each room. Arm-banded and big-sistered we soon became acquainted with many of our classmates. The Get-together party, Big Sister dance, Mountain Day and just school helped us to become a part of PCW. Freshman meetings sponsored by the Junior Class and led by Gladys Patton helped us to learn many of the "ins and outs" of our College. And then on Matriculation Day when we received our colors and became, officially, a class, arm-bands became a thing of the past and registration just a bad dream.

Anderson, Margaret
Archer, Jean
Baer, Janet
Baker, Ann Cameron
Ballard, Margaret
Beinhauer, Eleanor T.
Bell, Mary Ann
Benz, Sarah Margaret
Birrell, Elizabeth
Birrell, Sara
Black, Eleanor Brice
Blue, Patricia Florence
Boileau, Mary Jeannette
Brooks, Dorothy Stewart
Brooks, Mary Jane
Brown, Betty Mae
Brown, Helen Ann
Browne, Barbara Oakley
Carey, Catharine Heard
Cole, Edith
Croyle, Florence
Cummins, Ann Lucille
DeWoody, Jean Elizabeth
Dietz, Peggy
Ditges, Virginia
Dodds, Doris
Doerr, Nancy
Ducey, Mary Evelyn
Evans, Jane
Filippelli, Rosemarie
Fisher, Mary Jane
Fitzpatrick, Mary Jane
Garrett, Eleanor V.
Gillespie, Virginia Dorsch
Gilson, Ruth Phila
Goldblum, Janice Lee
Grey, Mary M.
Haldeman, Louise Edna
Heinz, Barbara
Hendryx, Virginia Cody
Henry, Mary Louise
Heth, Marjorie Jean
Hilbish, Ella Guthrie
Horne, Dorothy Mae
Horwitz, Claire Marks
Humphreys, Jane Elizabeth
Hunker, June Marietta
Hutchison, Doris
Hyde, Betty Vance
Janouch, Miles Magdalene
Johnson, Margaret Ethelyn
Johnston, Barbara King
Kaessner, Dorothy Evelyn
Keffer, Elinor Aileen
Kieffer, Marion Eleanor
Kott, Josephine
Kuhn, Cynthia
Lambie, Marian Louise
Lauer, Virginia Coleen
Logue, Patricia Cromley
Lowe, Althea Ruth
Lowry, Patricia Louella
Malanos, Margaret Catherine
Maley, Nina Arminta
Maroney, Elizabeth Ann
Marshall, Dorothy Jane
McCall, Jane Esther
McCormick, Janet
McCormick, Mary Jane
McCulloch, Jean
McKay, Amy Eleanor
Meyers, Ruth E.
Minneci, Dorothy Anne
Moore, Madalynne Carrene
Noonan, Marjorie Ann
Orr, Margeret Blair
Price, June Lamont
Reed, Alice Dickey
Reno, Norma Jane
Rider, Zillah Louise
Ross, Janet Elizabeth
Rowell, Marion Virginia
Rudman, Elizabeth Agatha
Schell, Nancy Breckenridge
Schweppe, Mary Bernadine
Shane, Constance Olive
Shoup, Bette
Silverstein, Gloria Ann
Simpson, Betty
Skalyo, Anna J.
Sumner, Virginia S.
Sweet, Priscilla Jean
Teichmann, Marian Augusta
Tross, Phyllis Helen
Turney, Mary
Vernon, Elizabeth Ann
Von Fossen, Claranne
Wallace, Louise Hazel
Ward, Elizabeth
Watson, Catherine Ann
Watters, Elizabeth Jane
Wayne, Roselle Charmaine
Wolf, Lorraine
Wragg, Margaret Jane
Wright, Ruth
Wyre, Jean Robinson
Zward, Mary Lorraine

Freshman Class Officers

President ..... JEAN ARCHER
Vice President ..... NINA MALEY
Secretary ..... JANE FITZPATRICK
Treasurer ..... BRICE BLACK
AA Representative ..... JANET ROSS

SOAP

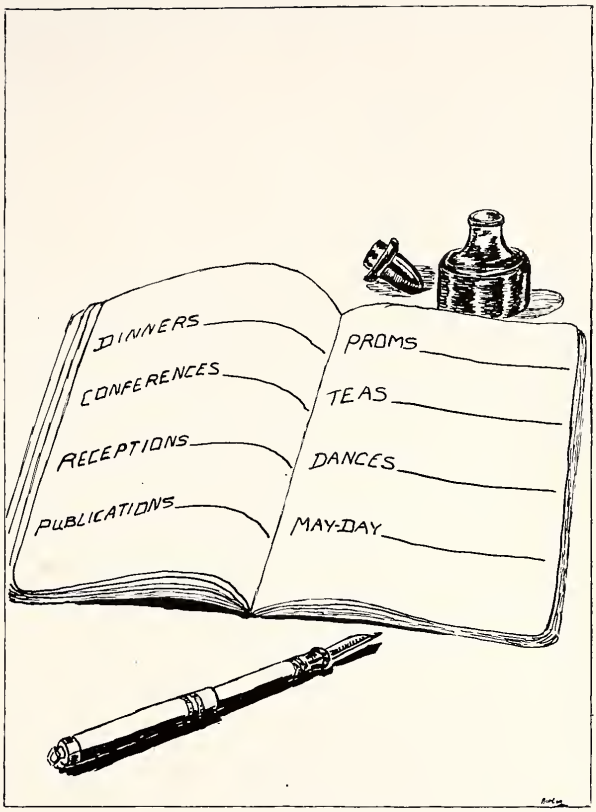
DINNERS
CONFERENCES
RECEPTIONS
PUBLICATIONS
PROMS
TEAS
DANCES
MAY-DAY

ACTIVITIES

ORGANIZATIONS

Miss Marks, Archer, Dr. Wallace, Scott, Miss Errett, Crawford, Dr. Spencer, Copeland, Cockerille, Kirk, Dysart
Wilson, Eastwood, Arthur, Ostergard, Christy

Faculty-Student Council

The Faculty-Student Council, which meets tri-yearly, is of paramount importance on our campus. It is in this council group that faculty and students discuss the academic and social policies of PCW.

While the council may not actually change the existing policies, it makes valuable recommendations to SGA concerning questions brought up in the meetings.

It is through such an organization as this of students and faculty that better understanding and more school spirit is bred.

MEMBERS

College President . . . . . Dr. Herbert L. Spencer
Dean . . . . . Miss M. Helen Marks
SGA Adviser . . . . . Dr. Earl K. Wallace
Faculty Member . . . . . Miss Helen G. Errett
Faculty Member . . . . . Miss Laberta Dysart
SGA President . . . . . Margaret Christy
Senior President . . . . . Jane Scott
Junior President . . . . . Louise Caldwell
Sophomore President . . . . . Ellen Copeland
Freshman President . . . . . Jean Archer
Arrow Editors . . . . . Betty Eastwood, Rachel Kirk
Pennsylvanian Editor . . . . . Nancyann Cockerille
Woodland Hall President . . . . . Betty Crawford
Y.W.C.A. President . . . . . Mary Ellen Ostergard
A. A. President . . . . . Ruth Mary Arthur
SGA Vice President . . . . . Frances Johnson

Student Government Association

PCW is *student governed*. This fact should be of paramount interest to every student for it gives her a definite responsibility; she must cooperate to keep order and honor inviolate at PCW. Student government sets rules and regulations for Chapel, campus activities, library privileges and student elections. The SGA Board, the House Board and the Honor Committee see that these laws are not infringed upon. The Student Government Association is aided by the Faculty, particularly the elected Faculty Adviser, who approves of, or suggests changes, in Board decisions. Student government is eminently successful at PCW, because every student is a member and has a strong personal interest in the manner in which all of her school affairs are conducted.

S.G.A. BOARD

President ..... MARGARET CHRISTY
First Vice President ..... NANCY WILSON
Second Vice President ..... FRANCES JOHNSON
Secretary ..... MARY LINN MARKS
Treasurer ..... MARGARET ANDERSON
President of Woodland Hall ..... BETTY CRAWFORD
Chairman of Honor Committee ..... RACHEL KIRK
Junior Member ..... GLADYS PATTON
Sophomore Member ..... BARBARA MAERKER
Freshman Member ..... MARY EVELYN DUCEY
Senior Class President ..... JANE SCOTT
Junior Class President ..... LOUISE CALDWELL
Sophomore Class President ..... ELLEN COPELAND
Freshman Class President ..... JEAN ARCHER

Caldwell, Scott, Marks, Christy, Wilson
Kirk, Patton, Johnson, Maerker
Anderson, Copeland, Crawford

Woodland Hall

The House Board of Woodland Hall serves a multiple purpose. In a judicial capacity, it serves in rule enforcement and in expansion or restriction of rulings. The board also has charge of the social activities of the dormitory.

This year the board, composed of elected members, has endeavored to codify the penalties for rule infraction and to revise several rulings of past boards. There are two dances, the Mother's Day Tea, the formal dinners at Christmas and on Valentine's Day, and several informal affairs sponsored by the house board.

It is through the board and Miss Ethel Bair, house-mother, that the dorm is such a "livable" home.

HOUSE BOARD

President . . . . . BETTY CRAWFORD
Vice President . . . . . SHIRLEY CLIPSON
Secretary . . . . . JANE SHIDEMANTLE
Treasurer . . . . . DOTTY LOU EVANS
Senior Representatives . . . . . MARY LOU SHOEMAKER, JANET ROSS
Junior Representative . . . . . MARGARET LONGWELL
Sophomore Representative . . . . . JULIA WHELDON
Freshman Representative . . . . . NINA MALEY

Wheldon, Ross, Longwell, Shidemantle, Crawford, Evans, Shoemaker, Clipson

Ostergard, Ross, Clark, Viehman, Thompson, Curry
Binford, Shidemantle, Fite, Copeland, Hazeltine

Young Women's Christian Association

PCW without any YW? Impossible. What freshman could do without that indispensable "Big Sister" to help her register and give her tips on what to do and where; and the Get-Acquainted Party with its new theme every year — it's fun whether you come as Christopher Robin or Mussolini! YW also fosters one of the first dances of the season — The Big-Little Sister Dance.

The girls on YW committees keep busy with other duties too — Co-op, Second Hand Book Store, Social Service Work, and Chapel services. Though we are all associate members of YWCA, we must thank those active members who give their time to these things which are so definitely PCW.

OFFICERS

President ..... MARY ELLEN OSTERGARD
Vice President ..... JANE SHIDEMANTLE
Secretary ..... BETTY HAZELTINE
Treasurer ..... MARJORIE BINFORD

COMMITTEE CHAIRMEN

Program ..... JEAN CURRY
Co-op Shop ..... MARJORIE BINFORD
Social Service ..... JANET ROSS
Publicity ..... CATHERINE THOMPSON
Social ..... RUTH FITE
Conference ..... RUTH CLARK
Chapel ..... JANE VIEHMAN
Freshman Commission ..... ELLEN COPELAND

PUBLICATIONS

Kirk, Miss Mowry, Miss Marks, McGowan
Mrs. Shupp, Cockerille, Johnson, Christy, Eastwood

Board of Publications

The Board of Publications is an advisory board and acts in the appointment of the editors of the two student publications. This board was instituted to replace the older system of election of student editors.

The Arrow editors are appointed in May each year during the time of Spring Elections; the editor of the *Pennsylvanian* is appointed every two years by the board.

MEMBERS

Dean.....Miss M. Helen Marks
President of S.G.A......Margaret Christy
Second Vice President of S.G.A......Frances Johnson
Co-Editors of Arrow.....Rachel Kirk, Betty Eastwood
Editor of Pennsylvanian.....Nancyann Cockerille
Business Manager of Pennsylvanian.....Jean McGowan
Faculty Adviser of Arrow.....Mrs. Hazel C. Shupp
Faculty Adviser of Pennsylvanian.....Miss Vera Mowry

The Pennsylvanian

The *Pennsylvanian* tries, in a journalistic manner, to reflect the college life you know. The book is not the staff, nor a class, nor the College — it is you. Yours because it is written by you and about you; yours, because without you there would be nothing of which to write.

To the staff and especially to Miss Vera L. Mowry, "a rod in time of trouble," the Editor wishes to express her most sincere thanks and gratitude.

STAFF

Editor-in-Chief . . . . . NANCYANN COCKERILLE
Business Manager . . . . . JEAN MCGOWAN
Photographic Editor . . . . . FRANCES SHOUP
Assistant Photographic Editor . . . . . BERTHA RICHARDS
Art Editor . . . . . AUDREY HORTON
Activity Editors . . . . . JEAN GEISELHART, HARRIET MCKNIGHT
Club Editor . . . . . AETHELBURGA SCHMIDT
Sophomore Editor . . . . . BARBARA MAERKER
Freshman Editor . . . . . BETTY VERNON
Faculty Adviser . . . . . VERA L. MOWRY
Advertising Manager . . . . . MARY LOU SHOEMAKER
Assistants . . . . . PAT BRENNAN, JANE PIERCE, BETTY SWEENEY
Typist . . . . . JEAN CURRY

Shoup, Miller, Horton, Schmidt, Maerker, Dunseath
Cockerille, Brennan, Miss Mowry, McGowan, Pierce, Shoemaker

Arrow

The *Arrow* this year is young again. It has a new figure — magazine size. Under the efforts of Betty Eastwood and Rachel Kirk the *Arrow* widened its scope to include the features formerly belonging to the *Minor Bird*. This new *Arrow* appears monthly, and, in addition to news and articles, there are stories and poems selected from the contribution of the students. With these added features the *Arrow* becomes increasingly popular.

EDITORIAL STAFF

Co-Editors ..... Betty Eastwood, Rachel Kirk
Business Manager ..... Ruth Fite
News Editor ..... Nancy Over
Assistant News Editor ..... Dorothy Evans
Feature Editor ..... Jo Anne Healey
Literary Editors ..... Renee Schreyer, Jean Miller
Copy Editor ..... Claire Stewart
Make-up Editor ..... Katherine Rutter
Assistant Make-up Editor ..... Peggy Wragg
Staff Photographer ..... Catherine Thompson
Proof Readers ..... Jean Hammer, Louise Haldeman, Claire Horwitz
Copy Readers ..... Rosemarie Filippelli, Marjorie Noonan
Faculty Adviser ..... Hazel C. Shupp

News Staff—Jane Evans, Dorothy Marshall, Lucille Cummins, Jean Sweet, Marion Rowell, Helen Waugh, Margaret Anderson, Merry Ann Mackey, Betty Ann Morrow, Marian Lambie

Feature Staff—Helen Shellkopf, Mildred Stewart, Jean Burchinal, Althea Lowe, Betty Brown, Mary Louise Henry, Jeanne Anne Ayres, Mary Evelyn Ducey, Janet Ross, Betty Crawford

Business Staff—Betty Bacon, Allison Croft, Peggy Dietz, Jane Fitzpatrick, Eleanor Garrett, Virginia Gillespie, Marjorie Higgins, Beth Howard, Jane McCall, Mary Jane McCormick, Nancy Scott, Gloria Silverstein, Mary Singer, Lois Wirth

Evans, Schreyer, Miller, Shellkopf, Marshall, Rowell, Crawford, Sweet, Stewart, Garrett, Ross, Gillespie, Waugh, Mackey, Evans, Anderson, Ducey, Cummins, Wirth (L.).

Seated: Brown, Haldeman, Burchinal, Healey, Thompson, Howard, Singer, Croft, Dietz, Horwitz, Henry, Armstrong, Hammer, Kirk, Eastwood, Lambie, Fite, Filippelli, Over, Silverstein, Morrow, McCall, Lowe, Noonan, Fitzpatrick, Scott

Notz, Wilson, Wheldon, Rutter, Chantler, Kinter, Fitzwilson

Handbook

The *Handbook* is small but significant. From it the freshmen learn the customs and tradition of PCW, but everyone uses it as a constant reference for names of officers and organizations, student regulations and for directions to such elusive places as the SGA room.

Address Book

The *Address Book* makes its appearance just in time for us to check our lists and address our Christmas cards. It is indispensable for planning just where to find those people to have to that tea and for finding the telephone number that's so hard to remember.

HANDBOOK

Editor ..... KATHERINE RUTTER
Assistant Editor ..... JEAN HILL
Business Manager ..... JANE CHANTLER

ADDRESS BOOK

Chairman ..... INEZ B. WHELDON

NANCY WILSON
MARY KINTER
ELAINE FITZWILSON
RUTH NOTZ

CLUBS and GROUPS

Dramatic Club

President.....AETHELBURGA SCHMIDT
Vice President.....MARIANNE MCCALLISTER
Secretary.....JEAN HILL
Treasurer.....ALICE CHATTAWAY
Faculty Members.... MISS VANDA KERST, MISS MARGARET ROBB

1908—Now is the time for all actresses to organize for the sake of their art.

1909—Tangible evidence of new dramatic movement — Danish lyrical drama — *King Rene's Daughter.*

1928-29—Something new — one-act play contests — trying our wings — we are now of age!

1931—*Alice in Wonderland* staged and acted by members — proved new freedom.

1936—Great days! We can date! First play with Washington and Jefferson — *Another Language.*

1937—October 26 — Into high society! Gave a tea for Marta Abba, star of *Tovarich.*

1939—October — Again into the "400" of the stage, this time with Samuel Pearce, handsome Yale graduate, representative for Maurice Evans.

1940—February — Theatre party — food first, then to the Nixon, how the other half works.
March — Date with W. & J. for *Holiday.*

Jeanne Anne Ayres
Betty Bacon
Ruth Bauer
Margaret Bebertz
Carol Bostwick
Janet Brennan
Dorothy Brooks
Jean Burchinal
Louise Caldwell
Catherine Carey
Aileen Chapman
Alice Chattaway
Helen Moon Cheng
Betsy Colbaugh
Violet Cook
Nancy Doerr
Mary Evelyn Ducey
Betty Eastwood
Jane Evans
Rosemarie Filippelli
Ruth Gracey
Jane Hanauer
Jo Anne Healey
Margaret Hibbs
Ella Hilbish
Jean Hill
Claire Horwitz
Phyllis Keister
Mary Kinter
Rachel Kirk
Marian Lambie
Frances Mahaffey
Mariana Mahaney
Ada Lee Mangum
Margaret Matheny
Marianne McCallister
Jane McClung
Janet McCormick
Jane McCulloch
Dorothy Oliver
Peggy Orr
Alice Provost
Alice Reed
Norma Jane Reno
Marion Rowelle
Betty Rudman
Aethelburga Schmidt
Jane Scott
Gloria Silverstein
Virginia Sumner
Betty Sweeney
Jean Sweet
Louise Wallace

Epsilon Chi

President . . . . . JEAN WATSON
Vice President . . . . . HELEN LOHR
Secretary-Treasurer . . . DOROTHY GESCHWINDT
Faculty Member . . . . . DR. J. S. KINDER

1937—What ho! Another club baby — this a club of those who teach the babies!

1938—We go highbrow at the age of 2 — listen to the aim — "to provide opportunity for extra-schoolroom contacts of both social and professional nature." Whew!

1939—Teachers must eat and be merry — informal dinner at Culinaire — with "character-reading" for fun.

1940—Spring — Panel discussion on teaching problems by graduates who have taught.

Trips to schools — out to rural schools — where we will probably have our first job — quote Dr. Kinder.

Marden Armstrong
Ruth Bauer
Frances Burge
Ellen Copeland
Jean Curry
Dorothy Geschwindt
Ruth Gracey
Marjorie Higgins
Natalie Lambing
Helen Lohr
Alice McKain
Allison Meyer
Joan Meyers
Helen Moore
Alida Spinning
Florence Succop
Sally Thomas
Eleanor Tiel
Jean Watson
Helen Wirth
Mina Woy

Lohr, Geshwindt, Lambing, Meyers, McKain, Gracey, Thomas, Wirth, Watson, Dr. Kinder
Woy, Copeland, Curry, Burge, Spinning, Meyer

French Club

President . . . . . PATRICIA KRAUSE
Vice President . . . . . HELEN CHENG
Secretary . . . . . FLORENCE SUCCOP
Treasurer . . . . . BARBARA MAERKER
Faculty Members . . . . . MADAME OWENS, DR. MARION GRIGGS

1918—November — Constitutional Convention a Success!! Officers Elected!!

1924—Democratic rule brought change in constitution.

1927—We go Parisian in form of French cabaret — conversation and refreshments à la française.

1929—Oh, to be actresses for one brief hour! Wish granted — gave entertainment for Alliance Française of Pittsburgh.

1931—Tch! Tch! Gambling — in French — at first meeting — but what else can you expect at a miniature Monte Carlo?

1932—League of Languages formed — aimed at internationalism through talks, music, costume shows.

1936—Revolution! France breaks from League! More nationalism.

1939—Fall — New Deal movement — constitution revised.

1940—How do you bid '4 hearts' in French? Oops — I mean, how do you 'bye'? Oh, me! What a bridge game!

Babbs, Ward, Lambie, Zacharias, F. Succop, Strathearn, Meyers, Murray, Reed, Rodd
Madame Owens, Anderson, Bostwick, Noonan, Silverstein
Healey, Krause, Dodds, Wechsler, Maerker, Heinz, Wells, Weller

Margaret Anderson
Carol Bostwick
Helen Moon Cheng
Mary Evelyn Ducey
Jo Anne Healey
Barbara Heinz
Patricia Krause
Marian Lambie
Barbara Maerker
Harriet McKnight
Janet Murray
Joan Meyers
Marjorie Norris
Alice Reed
Mary Rodd
Elizabeth Shipley
Gloria Silverstein
Renée Schreyer
Mary Alice Spellmire
Mary Kay Strathearn
Florence Succop
Elizabeth Ward
Eileen Wechsler
Helen Weller
Julia Wells
Jane Zacharias

Jean Burry
Jane Davies.
Jean Geiselhart
Jean Hammer
Mildred Johnston
Louise Lean
Ann Miller
Ruth Notz
Mae Oettinger
Mary Rodd
Elizabeth Rowse
Claire Stewart
Pauline Sommerfeld
Mary Wolff

Wolf, Rodd, Miller, Richards, Hammer, Oettinger, Notz, Smith
Johnston, Hazeltine, R. Patton, Schaffer
Burry, Rowse, Lean, Stewart

German Club

President . . . . . JEAN GEISELHART
Vice President . . . . . KATHERINE RUTTER
Secretary-Treasurer . . . . . JEAN BURRY
Faculty Member . . . . . DR. ELIZABETH PIEL

1915—Attempted a Deutsche Verein — the War apparently killed that spirit.

1932—German has regained its lost reputation — joins in League of Languages.

1936 — German students are individualists and segregationists — leave League.

1939—"*Nun, lasset uns singen*" — and how they love to sing — whew!! Didn't you hear them?

"Anyone got a Luden's?" Ann Miller's throat must be worn out from telling all her experiences in Germany.

Keiffer, P. Keister, Bahr, Johnston, Curry, Hanauer, Hersch, Humphries, Ditges, Garrett, Johnson, Rope, Goldblum, Thomas, Thomas, Wayne, Saylor, Marks, McGowan, Vernon, Mulkearn, Watson

DeWoody, Stewart, Mahaffey, B. Browne, Ducey, Archer, McKain, Pierce, Howard, Simpson, H. Brown, McCormick, Meyer, Steffler, Wood

Kott, Hunker, L. Wolf, Cooper, Stewart, Price, Croft, Von Fossen, Norris, Arthur, Shane, Eisenberg, Mrs. Ayars

Glee Club

President.....JEAN CURRY
Secretary-Treasurer.....CLAIRE STEWART
Librarians..... MARJORIE WOOD, BETTY STEFFLER
Director.....MRS. GERTRUDE AYARS

1905—Always knew PCW had "opera stars" incognito — so they did — and they formed a Union.

1917—There was good chapel singing in the "old days" — the College Choir led the singing.

1918—Second concert with Tech — started a new tradition.

1924—Endowment Fund Campaign had grand send-off — entertainment given by Glee Club.

1929—"There's nothing new under the sun" — so an old-fashioned concert given — you should have seen the charming "belles."

1937—Mrs. Ayars picks up the conductor's baton.

1939—Opera stars *can* cook!!! Proof found at Hamburger Fry in October, December — Traditional caroling — and food afterwards — also Christmas pageant — and the "heavenly choir."

1940—April — Spring Concert followed by a dance.

Jean Archer
Ruth Mary Arthur
Jean Aungst
Beryl Bahr
Helen Brown
Barbara Browne
Sally Browne
Catherine Carey
Gladys Cooper
Alison Croft
Jean Curry
Jean DeWoody
Virginia Ditges
Mary Evelyn Ducey
Mary Kathryn Eisenberger
Elaine Fitzwilson
Eleanor Garrett
Janice Goldblum
Jane Hanauer
Mary Emma Hirsch
Beth Howard
Jane Humphreys
June Hunker
Margaret Johnson
Marion Kieffer
Phyllis Keister
Frances Mahaffey
Mary Linn Marks
Janet McCormick
Jean McGowan
Alice McKain
Allison Meyer
Laura Mulkearn
Marjorie Norris
Jane Pierce
Mary Rope
Anna Betty Saylor
Connie Shane
Betty Steffler
Claire Stewart
Mildred Stewart
Betty Sundberg
Sally Thomas
Dorothy Vale
Betty Vernon
Claranne Von Fossen
Rosella Wayne
Lorraine Wolf
Marjorie Wood

International Relations Club

President.....CADDIE LOU KINZER
Vice President.....DOROTHY OLIVER
Secretary.....CHARLOTTE WOLF
Treasurer.....RUTH STRICKLAND
Faculty Member.....DR. ANNA EVANS

1919—Polity Club started — and can you guess what they discussed? You're right — the League of Nations.

1924—Remember (of course, you couldn't when you were in the cradle) all the discussions of a World Court? Well, some of that was at PCW.

1930—Annual sale of Christmas cards started — and bless their souls, they gave the money to the Building Fund!

1934—This club a capitalist! Also a philanthropist — gave money-prize to writer of best paper on international event.

1935—Accepted fate (no new building) — bought books with money from card sale.

Went to see scenery at Syracuse — incidentally, to attend an I.R.C. convention.

1939—More Christmas cards — more Carnegie Foundation speakers —hot discussions on war and peace — Nazism and Democracy.

Jean Aungst
Betty Anne Baker
Jean Cate
Shirley Clipson
Betsy Colbaugh
Gladys Cooper
Elaine Fitzwilson
Betty Gahagan
Jean Hammer
Ethel Herrod
Beth Howard
Pat Kent
Caddie Lou Kinzer
Virginia Lappe
Mary Linn Marks
Ann Miller
Adelaide Mitchell
Betty Ann Morrow
Laura Mulkearn
Janet Murray
Dorothy Oliver
Jane O'Neill
Gladys Patton
Bertha Richards
Mildred Rudinsky
Katherine Rutter
Nancy Scott
Jane Shidemantle
Ruth Strickland
Ruth Succop
Betty Sweeney
Julia Wells
Eileen Wessel
Lois Wirth
Charlotte Wolf
Jane Zacharias

Shidemantle, Cate, Rudinsky, Gahagen, Zacharias, O'Neill, Patton, Herrod, Hammer, Poster
Richards, Baker, Wessel, Rutter, Mulkearn, Murray, Marks, Bacon, Succop, Kinzer, Oliver, Sweeney, Dr. Evans, Howard
Wolf, Scott, Wirth, Mitchell, Clipson, Morrow, Strickland

Lambda Pi Mu

President.....Mary Lou Shoemaker
Secretary-Treasurer.....Jane Viehman
Faculty Members. { Miss Dorothy Shields / Dr. E. W. Montgomery

1921—October 24 — Just one of the in-between sisters — not first nor last club — Named in honor of Luella P. Meloy, godmother.

1922—Charity begins at home for these social workers — tea dance held to raise money for student loan fund.

1939—December — Traditional Christmas party for settlement children.

1940—March — Annual tea dance for loan fund.
Visits to social institutions throughout the city.

Margaret Anderson
Ruth Mary Arthur
Marjorie Binford
Jane Campbell
Ruth Clark
Shirley Clipson
Nancyann Cockerille
Betty Crawford
Margaret Dunseath
Elizabeth Frey
Beth Howard
Catherine Iams
Patricia Kent
Madge Medlock
Betty Ann Morrow
Nancy Over
Gladys Patton
Janet Ross
Helen Shellkopf
Jane Shidemantle
Mary Lou Shoemaker
Frances Shoup
Helen Mar Stevenson
Claire Stewart
Ruth Strickland
Ruth Succop
Jane Viehman
Eileen Wechsler

Binford, Morrow, Clipson, Strickland, Campbell, Shidemantle, Shellkopf, Crawford, Succop, Medlock, Ayars, Ross
Babbs, Shoemaker, Viehman, Shoup, Frey, Anderson, Wechsler, Stewart
Over, Dunseath, Iams, Patton, Clark, Howard, Arthur

Jean Aungst
Sally Browne
Eleanor Gangloff
Louise Lean
Margaret Longwell
Mae Oettinger
Mary Rodd
Pauline Sommerfeld
Nancy Wilson
Mary Wolff
Susan Wooldridge

Aungst, Gangloff, Longwell, Wilson, Sommerfeld, Oettinger, Rodd, Wolf
Woolridge, Dr. Wallace, Lean, Browne

Mu Sigma Chi

President.....PAULINE SOMMERFELD
Vice President.....SUSAN WOOLDRIDGE
Secretary.....LOUISE LEAN
Treasurer.....MAE OETTINGER
Faculty Member.....DR. E. K. WALLACE

1919—A forerunner, the Chemistry Club — an exclusive group — for brilliant Junior and Senior chemistry majors only.

1928—We go Greek — but only for the name, Mu Sigma.

1934—Pittsburgh's Cutest Women have aid to beauty! Mu Sigma creams on market.

1935—Name amended — in honor of Madame Curie — to Mu Sigma Chi.

1939—Fall — Traditional formal initiation dinner — at College Club — new members had to "do or die" and give entertainment. Winter — "Buy now! Christmas boxes of PCW creams" — For good cause — to give two scholarships.

Sweeney, Healey, Over, Crawford, Wells, Christy, McCallister, Clipson
Caldwell, Brennan, Kinter, Ayars, Horton, Eastwood
Richards, Bacon, Lindsay

Omega

President.....MARIANNE MCCALLISTER
Vice President.....NANCY OVER
Secretary-Treasurer.....MARY KINTER
Social Chairman.....BETTY SWEENEY
Faculty Member.....DR. C. W. DOXSEE

1905—December 21 — Birthday of grandmother of all clubs — the honorary literary society. Christened "Omega" in compliment to Aunt Alpha at Smith.

1910—Boom year — sponsored short-story contest to discover potential famous writers (secret — the club enticed writers with a cash prize offer).

1938—Trial union of *Minor Bird* (traditional Omega magazine, and the *Arrow* into *The Dart*.

1939—Membership Drive! To put club back on scholastic and intellectual basis.

Spring — Annual short-story contest — two prizes — we must have rounded "prosperity's corner."

Jeanne Anne Ayres
Betty Bacon
Janet Brennan
Louise Caldwell
Peggy Christy
Shirley Clipson
Betty Crawford
Fay Cumbler
Mary Jane Daley
Betty Eastwood
Jo Anne Healey
Helen Hecht
Audrey Horton
Mary Kinter
Rachel Kirk
Anne Lindsay
Marianne McCallister
Elinor Offill
Mary Ellen Ostergard
Nancy Over
Bertha Richards
Katherine Rutter
Mary Alice Spellmire
Betty Sweeney
Elinor Weibel
Julia Wells

Phi Pi

President.....LAURA MULKEARN
Vice President.....MAE OETTINGER
Secretary-Treasurer.....LOIS WIRTH
Faculty Member.....DR. NITA BUTLER

1916—November 27 — Founder's Day for the classical club.

1919—We go dramatic — entertained Classical and Dramatic Association of America with Plautus' *Menaechmi*.

1930—Did you remember to celebrate the 2,000th birthday of Virgil? Phi Pi did.

1936—Fall — the bi-millennium anniversary of Horace observed by loyal members.

Spring — When in Phi Pi "do as the Romans did" — so it seems at the first Roman banquet — even wore togas.

1939—Speakers — tea — discussions — tea — Roman customs — tea so run the meetings.

1940—A Latin club going to see a play in English!!
And again the traditional Roman banquet — togas and all.

Beryl Bahr
Jane Chantler
Alice Chattaway
Ruth Clark
Nancyann Cockerille
Violet Cook
Ada Lee Mangum
Louise McIntyre
Ann Miller
Laura Mulkearn
Mae Oettinger
Jane O'Neill
Janet Ross
Betty Rudman
Frances Shoup
Virginia Speer
Ruth Succop
Julie Wheldon
Lois Wirth

J. Chantler, McIntyre, Cook, Rudman, Wirth, Succop, Cockerille, Shoup
Mulkearn, Chattaway, Oettinger, Miller, Dr. Butler
J. Wheldon, Ross, Speer, Bahr, O'Neill, Clark

Wheldon, McIntyre, Geiselhart, McCune, Glick
Mengel, Bebertz, Weller
Bacon, Keffer, Gillespie, Howard, Fitzpatrick

Anne Adams
Betty Anne Bacon
Mary Balmer
Frances Burge
Jane Fitzpatrick
Jean Geiselhart
Virginia Gillespie
Eleanor Glick
Elizabeth Howard
Eleanor Keffer
Virginia McCune
Louise McIntyre
Helen Weller
Inez Wheldon

Spanish Club

President . . . . . JEAN GEISELHART
Secretary-Treasurer . . . . . HELEN WELLER
Faculty Member . . . . . MISS RUTH STAPLES

1932—Club-family has a baby! — named "Spanish" — placed under guardianship of the League.

1936—Guardians forsake the infant — "Spanish" can now sympathize with Topsy.

1939—It "growed" — remembers own past, so looks out for other unfortunate infants — now making puppets for hospitals.

Debate

Ruth Fite
Claire Horwitz
Mildred Rudinsky
Betty Rudman
Claire Stewart
Jean Watson

Faculty Member.....Miss Margaret Robb

1926—Argumentative spirit noticeable in a few — joined to present united front to opposers of women debaters.

1927—Imagine — debated whether or not there should be national movie censorship!

1930—Now we are 4 years old and intercollegiate.

1936—Yippee!! Resolved: that men of 21, with income of $1,500 a year should marry. Tried to prove that to W. & J. — to Mt. St. Vincent on the Hudson.

1939-40 — Discussions on the international situation and isolation — with Slippery Rock and Westminster — debates with Seton Hill and Mt. Mercy — the isolation problem discussed with Waynesburg — Parliamentary Conference at Pitt.

Instrumental Ensemble

Faculty Member.....Miss Lillie B. Held

1939—Always starting new projects at PCW — now we have the beginnings of an orchestra.

1940—Rehearsals, rehearsals, rehearsals — for programs here and programs there — the girls get better and better and are more in demand.

Violin
Fay Cumbler
Mary Linn Marks
Laura Mulkearn

Flute
Ruth Patton
Ruth Mary Arthur

Oboe
Betty Gahagan

Cello
Sally Thomas

Piano
Mary E. Rope

Viola
Miles Janouch

Clarinet
Amy McKay

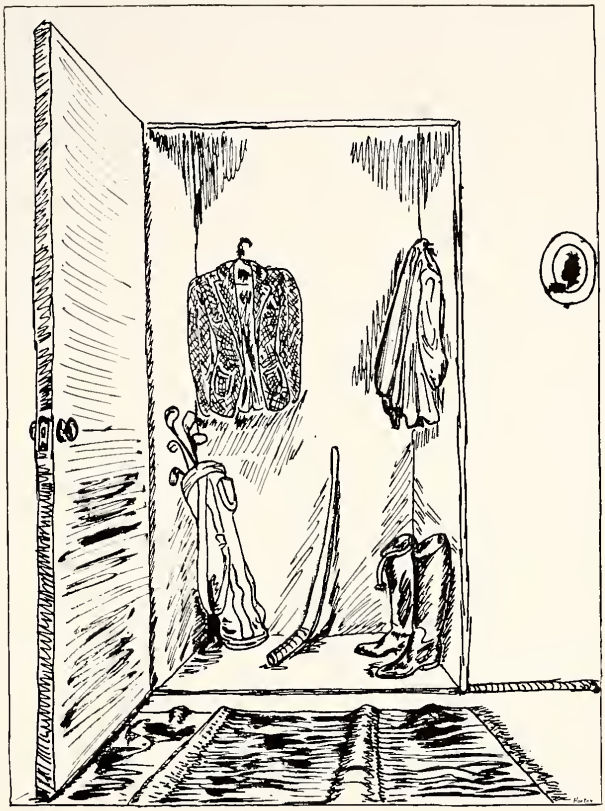

ATHLETICS

Athletic Association

The Athletic Board is composed of the officers of the Athletic Association. The aim of this Board is to direct the athletics in the College, maintain an interest in athletics and to promote sportsmanship. The officers of the Association are active in sports and aim to arouse the interest of others in our athletic program.

BOARD

President ..... RUTH MARY ARTHUR
Secretary ..... JULIA WELLS
Treasurer ..... PHYLLIS KEISTER
Senior Representative ..... MARGARET DUNSEATH
Junior Representative ..... CHARLOTTE WOLF
Sophomore Representative ..... JANE MCCLUNG
Freshman Representative ..... JANET ROSS

Athletic Federation of College Women

The Athletic Federation of College Women was organized in 1935. This inter-collegiate Federation meets annually to exchange ideas pertinent to Athletic Associations of the different colleges and to further athletic interests and activities. At present 28 colleges are active in the Federation. "Play Days" are sponsored by the various colleges. Once a year *The News Letter,* which enumerates the sports activities of the associate colleges, is sent to the members. Ruth Mary Arthur, president of our Athletic Association, is Vice President of the Athletic Federation of College Women.

P. Keister

Golf

Golf is a newcomer on the sports list, and is taught by the Pros from the different Pittsburgh clubs. Many girls aim for par in the course.

Mushball

In the Fall on Mountain Day the Faculty inevitably beats the Students at mushball. In season, the students are practicing and getting in shape for the coming Spring Color games.

Rifle

Riflery has made a return engagement on the sports list by popular demand. Mr. Theodore Carlton of Munhall, coach of the Munhall Rifle Team, is in charge. Dr. Spencer takes active interest in the activity as it is one of his many hobbies. Practices are held twice weekly at the rifle range.

Riding

To horse and away — away out to North Park. In the early Fall and Spring, PCW girls find pleasure in the beautiful trails of North Park. This sport is supervised by Miss Errett or George.

Swimming

The AA sponsored several swimming parties during the year at Webster Hall pool.

Volleyball

The Fall of '39 sported a peppy gang of volleyball players. With lots of competition the rivalry was even better than usual, and the season was counted as a sporting success.

Ping-Pong

Ping-pong is rapidly gaining in popularity everywhere. Our campus is no exception. With the new table last year came more ping-pong enthusiasts to try their skill and prowess. Anne Ludlow walked away with all of the honors in the winter contest.

Fitzpatrick, Wells, Black, Keister (P.), Over, Patton, Fite, Viehman, McIntyre, Wolf, Howard
Hazeltine, Burry, Skalyo, Browne (B.), Kinzer, Rodd, O'Neill, Dunseath, Arthur

Hockey

Hockey, one of the major sports at PCW, saw some fast action games this year as the well-drilled Sophomore team came out on top. The contests, packed with thrills and spills, brought forth many an involuntary cheer or groan from the spectators. The hard-fought season was climaxed as the Army shelled the Navy from the Frick Park field with the score of 3 to 1. These teams were composed of the best players of the four class teams.

Army		*Navy*
Burry, J.	R. W.	Ludlow, A.
Patton, G.	R. I.	Fitzpatrick, J.
Kinzer, C. L.	C. F.	Wells, J.
Howard, B.	L. I.	Binford, M.
Hazeltine, B.	L. W.	Arthur, R. M. (C)
Wolf, C.	R. H.	Rodd, M.
Keister, P.	C. H.	Over, N.
Black, B.	L. H.	Browne, B.
Watters, B. J.	R. F.	Dunseath, M.
Viehman, J. (C)	L. F.	O'Neill, J.
Anderson, M.	G.	Fite, R.

ARMY 3 NAVY 1

Badminton

Badminton is played in the gym by both the regular gym classes and the girls who follow-up the sport in the evenings. This game grows in popularity every year. In this year's tournament Peg Dunseath won the cup.

OVER PATTON

Tennis

Most any nice day "racqueteers" can be seen on our tennis courts. Each fall a doubles tournament is held — this year, partners Nancy Over '40 and Gladys Patton '41 won the tournament. A singles tourney is played in the spring. The winner of this tournament is presented with a cup.

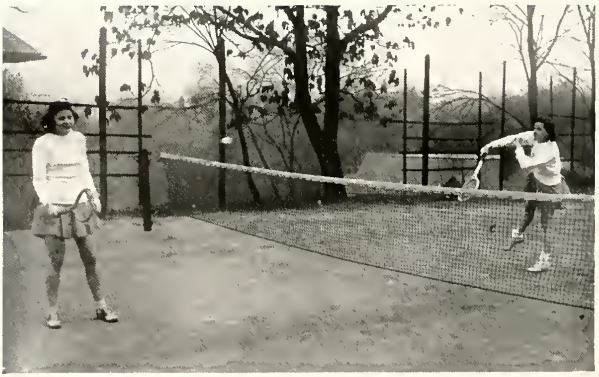

ARTHUR DUNSEATH

SCHREYER, BAKER, MCCUNE

Modern Dancing

Modern dancing for the modern woman is the coming vogue. It is an elective course taught by Miss Errett. Several programs are given each year, the outstanding performance of the class this year was in the Christmas Pageant.

Archery

For the less athletic girl, who has a yen for sports, archery fills the bill. PCW participates in intercollegiate tournaments each Spring.

HOWARD

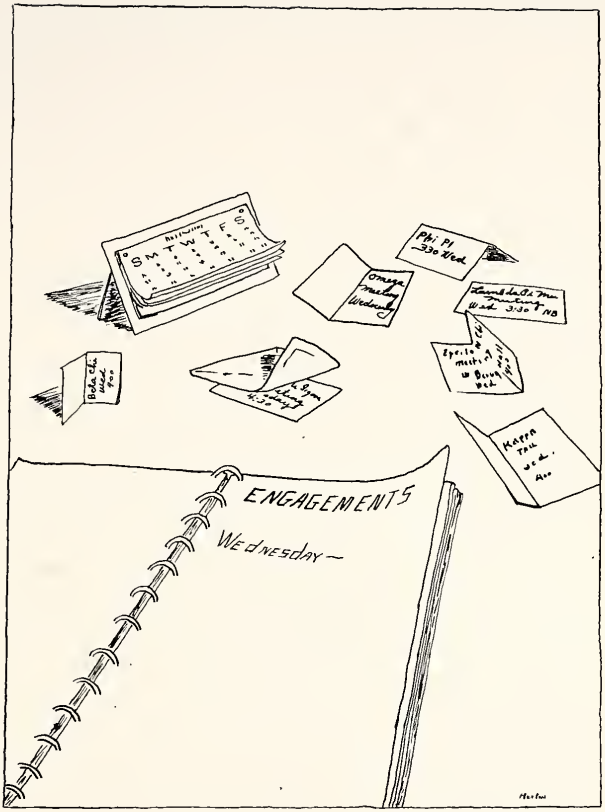
Phi Pi
330 Wed
Omega
meeting
Wednesday
Kappa
Tau
Wed.
Eyeville
meeting
in Bruce
Hall
ENGAGEMENTS
Wednesday—

FEATURES

Charm
Senior

PEG CHRISTY

Charm
Senior

RACHEL KIRK

Charm
Junior

WEEZIE CALDWELL

Charm
Junior

GLADYS PATTON

Charm
Sophomore

PEGGY MATHENY

Charm
Freshman

MARY EVELYN DUCEY

"Little Audrey" as Queen Bess

George and the Dragon

Finale

Garland Dancers

Mary Milne as Maid Marion
Ruth Fite as Robinhood

Tumblers—no tumbles

"It's the Gypsy in our soul"

That last important glance

Girl with Gavel

Deepest snow in 26 years

"Who?"

Minerva—Goddess of the 'phone

Out to lunch

"Notes to you!"

Bully!

Champions

Hungry?

Food—at the AA picnic

Kitty in the corner

Holly-dates

When We Were In College

'36 and '37

Hair in a Grecian roll
Skirts nine inches from the floor
Politics, Roosevelt runs for president again
Prom, held at the 20th Century Club, Johnny Hamp's orchestra
Song, THE LOVE BUG WILL BITE YOU IF YOU DON'T WATCH OUT
Faculty entertains, doing LITTLE NELL
S.G.A., Quiet in Chapel is a problem
Football victories, Pitt tears up the campus
Senior class is graduated

'37 and '38

Hair worn Page Boy
Skirts, eleven inches
Politics, Roosevelt now the President again
Prom, held at the Schenley, Reggie Childs and his orchestra
Song, DO YOU REMEMBER ONE SEPTEMBER AFTERNOON?
Students entertain, doing THE FACULTY
S.G.A., Preferential Ballot
Football victories, Pitt tears up the campus
Senior class is graduated

'38 and '39

Hair, Baby Style, all-up-on-top
Skirts, thirteen inches up
Politics, Roosevelt going strong
Prom, held at the Schenley, Les Brown and his orchestra
Song, DEEP PURPLE
Faculty entertains, doing ALICE IN WONDERLAND
S.G.A., amending the constitution
Football victories, Tech tears up the campus
Senior class is graduated

'39 and '40

Hair, George Washington, with ribbons
Skirts, seventeen inches
Politics, Roosevelt contemplates running for president
Prom, held at 20th Century Club, Maurice Spitalmy
Song, OH, JOHNNY
Faculty entertains, FWEE ITTY FITTIES
S.G.A., what to do with the clubs
Football victories, Duquesne tears up the campus
Senior class is graduated

ACTIVITIES
AND
ADVERTISEMENTS

Board of Trustees

OFFICERS OF THE BOARD

President ..... ARTHUR E. BRAUN
First Vice President ..... RALPH W. HARBISON
Second Vice President ..... JAMES E. MACCLOSKEY, JR.
Secretary ..... MRS. CHARLES H. SPENCER
Treasurer ..... PEOPLES-PITTSBURGH TRUST COMPANY OF PITTSBURGH

MEMBERS OF THE BOARD

Mrs. Elizabeth Burt Mellor, *Trustee-Elect*

William P. Barker
Frederick G. Blackburn
Arthur E. Braun
Mrs. R. D. Campbell
Mrs. William N. Frew
Ralph W. Harbison
Charles F. Lewis
George D. Lockhart
James E. MacCloskey, Jr.
Mrs. George Wilmer Martin
Mrs. John R. McCune
*Andrew W. Mellon
Mrs. Alexander Murdoch
John H. Ricketson, III
Alexander C. Robinson
Mrs. Charles H. Spencer
Herbert L. Spencer
Mrs. George M. Swan

*Deceased, August, 1937

Senior Activities

ARTHUR, RUTH MARY
Sociology
Glee Club, I, II, III, IV
Lambda Pi Mu, III, IV
Beta Chi, II, III
Zeta Kappa Psi, I, II
A.A. Board, Representative, I, II, III, President, IV
Student-Faculty Council, IV
Big Sister, II, III, IV
Ensemble, III, IV
Verse Speaking Choir, III
Honorary Hockey Team, I, II, III; Captain, IV
Honorary Basketball Team, I, II, III
Ping-Pong Champion, III
Class Song Committee, IV
Y.W.C.A. Christmas Party Committee, IV
Athletic Federation for College Women, Vice President, III
Christmas Pageant, I, II, III, IV

AUNGST, JEAN
Chemistry
I.R.C., IV
Mu Sigma Chi, III, IV
Beta Chi, I, II, III
German Club, I, III
French Club, I
Glee Club, I, II, III, IV
Christmas Pageant, I, II, III, IV

BAHR, BERYL
Liberal Arts
Zeta Kappa Psi, I, II
Phi Pi, IV
Glee Club, I, II, III, IV
Y.W.C.A., Freshman Commission, I
Big Sister, II, III, IV
Y.W.C.A., Dinner Committee, III, IV
Christmas Pageant, I, II, III, IV
Music Recital, I, II, III, IV
Class Song Leader, I, III
Glee Club picnic chairman, IV
Modern Dancing Group, I, II

BAUER, RUTH
Elementary Education
Dramatic Club, I, II, III, IV
Epsilon Chi, II, III, IV, Secretary-Treasurer, III
Big Sister, III, IV
Valentine Dinner Committee, II
Halloween Party Committee, I
Christmas Pageant, I, IV
Modern Dance Group, IV
Settlement Work, III
Student Teaching, IV
Sophomore Honors
Dean's List, II, III, IV

BRENNAN, JANET LUCILLE
English
Dramatic Club, III, IV
Omega, III, IV
Pennsylvanian, Advertising Committee, IV
Transfer from Thiel College, III

BROWNE, SARAH DICKSON
Biology
Mu Sigma, III, IV
Glee Club, I, IV
Freshman Commission, I
Minor Bird Staff, II
Pennsylvanian Staff, II
Girl Scout Work, III, IV
Dean's List, II, III, IV
Sophomore Honors

BURRY, JEAN ELIZABETH
Biology
Dramatic Club, I
German Club, III, Secretary-Treasurer, IV
Big Sister, III, IV
Class Vice President, IV
Honorary Hockey Team, III, IV
Christmas Pageant, I

CATE, JEAN
History
I.R.C., II, IV, Treasurer, III
Big and Little Sister Dance, III
Address Book Staff, III
Honorary Hockey Team, I
Honorary Basketball Team, I, II
Christmas Dance, IV
Chairman of Rose Chain, III
Christmas Pageant, I, II
Valentine Entertainment Committee, II

CHENG, HELEN MOON
English

CHRISTY, MARGARET MILTON
English
French Club, III
Omega, III, IV

CHRISTY—Continued
S.G.A., Board, Freshman Representative, I; Treasurer, II; Junior Representative, III; President, IV
Christmas Pageant, II, III
Big Sister, II, III, IV

CLARK, RUTH ELEANOR
Sociology
Beta Chi, I
Zeta Kappa Psi, II, III
Glee Club, I
Phi Pi, I, II, III, IV
Lambda Pi Mu, III, IV
Y.W.C.A., Vice President, III; Conference Chairman, IV
Big Sister, II, III, IV
Music Recitals, II, III, IV
Sophomore Honors, II
Dean's List, II, III, IV

COCKERILLE, NANCYANN
Latin
Phi Pi, I, II, IV, Secretary, III
Lambda Pi Mu, III, IV
Student-Faculty Council, IV
Y.W.C.A. Bridge Committee, III
Big Sister, II, III
Board of Publications, IV
Arrow Staff, I, II, Feature Writer, III
Minor Bird Staff, II
Pennsylvanian Staff, Assistant Editor II; Editor, IV
Big and Little Sister Dance Committee, IV
Tea Dance Committee, III
Class Song Committee, II, Chairman, I
Class Nominating Committee, I
Play Writing Committee, IV
Student Teaching, IV
Dean's List, II, III, IV

COOK, VIOLET VIRGINIA
Speech
Dramatic Club, I, II, III, IV
Phi Pi, IV
"Devil in the Cheese", II
"First Lady", III
"You Can't Take It With You", III
"Knight of the Burning Pestle", IV
Permanent Nominating Committee, III
Christmas Pageant, I, II

CRAWFORD, BETTY
English
Omega, III, IV
Lambda Pi Mu, IV
Dramatic Club, II, III, IV
S.G.A. Board, Vice President, III
Dormitory, Vice President, III; President, IV
Y.W.C.A. Bridge, Co-Chairman, IV
Prom Committee, II; Chairman, III
Big and Little Sister Dance Committee, IV
Big Sister, II, III, IV
Arrow, Feature Writer, III, IV
Song Committee, II
Dean's List, IV

CUMBLER, VIVIAN FAY
English
Zeta Kappa Psi, I, II, Secretary-Treasurer, III
Big Sister, II, III, IV
Music Recitals, I, II, III, IV
Ensemble, III, IV
Trio, III
"Knight of the Burning Pestle", IV
"Orpheus and Eurydice", II
Student Teaching, IV
Settlement Work, I

CURRY, JEAN ELIZABETH
Elementary Education
Epsilon Chi, II, III, IV
Glee Club, I, III; Secretary-Treasurer, II; President, IV
Y.W.C.A., Cabinet Member, Program Chairman, IV; Dinner Chairman, III
Big Sister, II, III, IV
Christmas Pageant, I, II, III, IV
"Orpheus and Eurydice", II
Valentine Dinner Committee, I
Vocational Committee, III
Student Teaching, IV
Den Committee, I

DUNSEATH, MARGARET
Sociology
Lambda Pi Mu, IV
Spanish Club, II
Big Sister, II, III, IV
Pennsylvanian Staff, Athletic Editor, IV
A.A. Board, Representative, III, IV
Y.W.C.A., Christmas Party Committee, I, II
Badminton Champion, IV
Verse Speaking Choir, III
Settlement Work, II, IV

EASTWOOD, ELIZABETH LAY
English
French Club, II, III, IV
Dramatic Club, II, III, IV
Omega, III, IV
Big Sister, II, III, IV
Freshman Commission, I
Valentine Dinner Committee, I

EASTWOOD—Continued
Halloween Party Committee, I
"Brittle Heaven", I
"Devil in the Cheese", II
"You Can't Take It With You", III
"Orpheus and Eurydice", II
Christmas Pageant, I, III, IV
Arrow, Feature Writer, III; Co-Editor, IV
Student Faculty Council, IV

FITE, RUTH
Psychology, Economics, Sociology
Glee Club, III
Y.W.C.A., Benefit Bridge Committee, Chairman, III
Y.W.C.A., Social Committee, Chairman, IV
Y.W.C.A., Cabinet, IV
Y.W.C.A., Get Acquainted Party, Chairman, IV
Big Sister, IV
Class Nominating Committee, III
Junior Prom Committee, III
Arrow Staff, III, IV, Business Manager, IV
Big and Little Sister Dance Committee, IV
Honorary Hockey Team, III, IV
Dean's List, IV

GANGLOFF, ELEANOR
Chemistry
Mu Sigma Chi, IV, Treasurer, III
Big Sister, II, III, IV
Rifle Team, IV
Girl Scout Work, III, IV

GEISELHART, JEAN ESTHER
German
German Club, III, President, IV
Spanish Club, III, IV, President, IV
Big Sister, IV
Pennsylvanian Staff, IV
Transfer from Duquesne University, III

HANAUER, JANE
Liberal Arts
Glee Club, III, IV
Dramatic Club, III, IV
Big Sister, IV
Class Song Committee, IV
"The Knight of the Burning Pestle", IV
Music Recitals, III, IV
Transfer from Geneva College, III

HORTON, AUDREY
English
Omega, II, III, IV
Pennsylvanian Staff, Art Editor, IV
Big Sister, III
Class Vice President, III
Library Committee, II
Class Song Committee, II, III, IV
Valentine Dinner Committee, II, III
Spring Dance Committee, II, III
Dormitory, Christmas Dance, III
Dormitory, Open House, IV
Dormitory Fire Captain, IV
Girl Scout Work, I
Play Writing Committee, IV

IAMS, CATHERINE
Sociology
Lambda Pi Mu, IV
Christmas Dinner Committee, III
Y.W.C.A. Bridge Committee, Co-Chairman, IV
Transfer from Washington Seminary, III

KEISTER, JEAN FRASER
Music
Zeta Kappa Psi, I, II
French Club, III, IV
Big Sister, II, III, IV
Y.W.C.A., Cabinet Member, II
Freshman Commission Chairman, II
Big and Little Sister Dance Committee, IV
Musical Recitals, I, II, III, IV
Song Committee, I, II

KINZER, CADDIE LOU
History
French Club, I, II
I.R.C., III, President, IV
Class President, III
Big Sister, II, III, IV
Honorary Hockey Team, III, IV
Honorary Basketball Team, II, III
Permanent Nominating Committee, Chairman, I
Big and Little Sister Dance, II, IV
Christmas Pageant, I
Fall Dance Committee, III
Curriculum Committee, Chairman, IV

KIRK, RACHEL MARY
English
Dramatic Club, I, II, Secretary, III, IV
Omega, II, III, IV
German Club, II
S.G.A. Board, Honor Committee, Chairman, IV
Class Vice President, II
Y.W.C.A., Freshman Commission, I; Cabinet, II, III; Co-op Chairman, III
Big Sister, III, IV
Verse Speaking Choir, II, III, IV
"Brittle Heaven", I
"The Devil in the Cheese", II

KIRK—Continued
"First Lady", III
"You Can't Take It With You", III
"The Knight of the Burning Pestle", IV
Christmas Pageant, I, II, III
"Orpheus and Eurydice", II
Minor Bird Staff, I, Business Manager, II
Arrow Staff, News Editor, III; Co-editor, IV
Sophomore Honors, II
Play Writing Committee, IV
Dean's List, II, III, IV

KRAUSE, PATRICIA
French
Beta Chi, I, II
French Club, I, II, Secretary, III; President, IV
Spanish Club, II, III, IV
Big Sister, IV
Student Teaching, IV
Christmas Pageant, I
Smoking Room Committee, Chairman, IV
Sophomore Honors
Dean's List, II, III, IV

LEAN, LOUISE
Chemistry
Mu Sigma Chi, III, Secretary, IV
German Club, III, IV
Beta Chi, II
Spring Dance Committee, I
Den Committee, II
Big Sister, II, III, IV
Dormitory, Fire Lieutenant, IV
Sophomore Honors
Dean's List, II, III

LOHR, HELEN MARGARET
Elementary Education
Epsilon Chi, II, III, Vice President, IV
Big Sister, III
Student Teaching, IV
Dormitory, Fire Lieutenant, IV
Christmas Pageant, I

LUDLOW, ANNE FRANCES MORTON
French
French Club, I
Glee Club, I
Big Sister, III, IV
Permanent Nominating Committee, Chairman, IV
Curriculum Committee, I
Dormitory, Fire Lieutenant, II, III, IV
Song Committee, II, III
Honorary Hockey Team, I, III, IV
Honorary Basketball Team, II, III
Ping-Pong Champion, IV
Girl Scout Work, I, II, III, IV
Student Teaching, IV
Dean's List, II, III, IV

McCALLISTER, MARIANNE
English
Omega, III, Chairman, IV
Dramatic Club, III, Vice President, IV
Big and Little Sister Dance Committee, IV
Arrow Staff, III
Vocational Committee, IV
"First Lady", III
"Knight of the Burning Pestle", IV
Transfer from Wheaton College, III

MAHAFFEY, FRANCES
Music
Zeta Kappa Psi, I, II
Glee Club, I, II, III, IV
Dramatic Club, II, III, IV
Big Sister, III
"They're None of Them Perfect", II
"First Lady", III
"Knight of the Burning Pestle", IV

MANGUM, ADA LEE
English
Phi Pi, III, IV
Spanish Club, I, II
Dramatic Club, I, II, III, IV
Big Sister, II, III, IV
Den Committee, Chairman IV
Christmas Pageant, I, II
"The Devil in the Cheese", II
"First Lady", III
"Knight of the Burning Pestle", IV

MARSHALL, ELLEN
Psychology
Spanish Club, III
Fall Dance Committee, Chairman, IV
Transfer from Connecticut College for Women, III

MEDLOCK, MADGE RUSSELL
Liberal Arts
Lambda Pi Mu, IV
Fall Dance Committee, III, IV
Lambda Pi Mu Tea Dance, Chairman, IV
Christmas Pageant, III, IV
Transfer from Bradford Junior College, III

MENGEL, RUTH LOUISE
Liberal Arts
Spanish Club, II, III, IV
Big Sister, III
Christmas Dinner Committee, III, IV

MENGEL—Continued
Fall Dance Committee, IV
Sophomore Honors
Dean's List, II, III, IV
Transfer from Western College, II

MILLER, ANN HAMILTON
German
Phi Pi, I, II, IV
German Club, II, IV
I.R.C., II
Junior Year in Munich
Dean's List, II, III

MORROW, BETTY ANN
History
I.R.C., III, IV
Lambda Pi Mu, IV
Arrow Staff, III, IV
Big and Little Sister Dance Committee, III
Big Sister, III
Chapel Committee, IV
Christmas Pageant, I

MULKEARN, LAURA ELIZABETH
Latin
I.R.C., II, III, IV
Phi Pi, I, II, Vice President, III; President, IV
Glee Club, I, II, III, IV
Big Sister, III, IV
Arrow Staff, I, II, III
Ensemble, III, IV
Christmas Pageant, I, II, III, IV
"Orpheus and Eurydice", II
Student Teaching, IV

OFFILL, ELINOR BISSELL
English
Y.W.C.A. Benefit Bridge Committee, IV
Transfer from University of Southern California, IV

OSTERGARD, MARY ELLEN
English
German Club, II
Dramatic Club, II, III
Omega, III, IV
S.G.A. Board, I, II
Y.W.C.A., Program Chairman, III; President, IV
Big Sister, III, IV
Dormitory, House Board, III
Arrow Staff, II, III
Pennsylvanian Staff, II
Spring Dance Committee, II
Fall Dance Committee, II
"Brittle Heaven", II
"Devil in the Cheese", II
Girl Scout Work
Student Teaching, IV

OVER, NANCY
English
French Club, I, II
Omega, III, Vice Chairman, IV
Lambda Pi Mu, IV
Big Sister, III
Arrow Staff, III, News Editor, IV
Class Vice President, II
Dormitory House Board, II
Dormitory Nominating Committee, Chairman, IV
Honorary Hockey Team, I, II, III, IV
Junior Prom Committee, I
Spring Formal Committee, III
Fall Formal Committee, IV

ROSS, JANET CONNELLY
Sociology
Lambda Pi Mu, III, IV
Phi Pi, IV
Y.W.C.A. Cabinet, IV
Big Sister, II, III, IV
Arrow Staff, II, III
Library Committee, I
Dormitory, House Board, IV
Dormitory, Fire Lieutenant, III
Dormitory, Christmas Dance Committee, IV
Settlement Work, II, III, IV

RUTTER, KATHERINE ELISE
English
I.R.C., III, IV
German Club, Treasurer, III; Vice President, IV
Omega, III, IV
Arrow Staff, III, Make-up Editor, IV
Library Committee, III, Chairman, IV
Class Nominating Committee, I, II
Sophomore Honors
Dean's List, II, III, IV

SCHMIDT, AETHELBURGA
Speech and English
Dramatic Club, II, Treasurer, III; President, IV
Glee Club, I, Librarian, II
German Club, I, II
Big Sister, II, III, IV
Pennsylvanian, Club Editor, IV
Curriculum Committee, IV
"Devil in the Cheese", II
"First Lady", III
"Knight of the Burning Pestle", IV
"You Can't Take It With You", III
May Day Costume Committee, III

SCHMIDT—Continued
"Orpheus and Eurydice", II
Christmas Pageant, IV
Modern Dance Group, IV
Class Play Committee, IV
Sophomore Honors
Dean's List, II, III, IV

SCHREYER, RENEE SIMONE
French and English
French Club, I, II, IV, President, III
Arrow Staff, Literary Editor, IV
Modern Dancing Group, IV
"Orpheus and Eurydice", II
Christmas Pageant, IV

SCOTT, JANE
Psychology
Dramatic Club, II, III, IV
Student Faculty Committee, IV
Big Sister, III
Arrow Staff, II
Dormitory, House Board, III
Class President, IV
Vocational Committee, II
Song Committee, II
Honorary Hockey Team Manager, IV
"You Can't Take It With You", III
Christmas Pageant, I
Student Hostess, III, IV
Dean's List, II, III, IV

SHOEMAKER, MARY LOU
Psychology
German Club, II, III
Lambda Pi Mu, III, President, IV
Zeta Kappa Psi, II
Glee Club, II, III
Big Sister, II, III
Minor Bird Staff, II
Arrow Staff, Business Manager, III
Pennsylvanian, Advertising Manager, IV
Dormitory House Board, IV
Permanent Nominating Committee, III
Class Song Leader, II, IV
Class Song Committee, I, II, III, IV
Christmas Dance Committee, I, IV
Tea Dance, III
Prom Breakfast Committee, Chairman, III
Dean's List, II, III, IV

SHOUP, FRANCES
Sociology
Lambda Pi Mu, III, IV
Phi Pi, IV
Big Sister, II, III, IV
Pennsylvanian Staff, Photographic Editor, IV
Class Secretary-Treasurer, IV
Dormitory, House Board, II
Dormitory Dance Committee, I
Song Committee, III
Dean's List, IV

SOMMERFELD, PAULINE MARIE
Chemistry
Mu Sigma Chi, III, President, IV
German Club, III, IV
Curriculum Committee, II, III
Spring Dance Committee, III
Permanent Nominating Committee, IV
Y.W.C.A. Dance Committee, Chairman, IV

SPINNING, ALICE ALIDA
Epsilon Chi, II, IV, Vice President, III
Big Sister, III
Christmas Pageant, I
Freshman-Sophomore Dance Committee, II
Valentine Dinner Committee, Chairman, IV
Student Teaching, IV
Dean's List, IV

STEVENSON, HELEN MAR
Liberal Arts
Arrow Staff, III
Lambda Pi Mu, IV
Big Sister, IV
Tea Dance Committee, IV
Settlement House, IV
Transfer from University of Pittsburgh

SWEENEY, ELIZABETH F.
English
Dramatic Club, IV
Omega, IV
I.R.C., IV
Big Sister, IV
Pennsylvanian Staff, Advertising Committee, IV
Vocational Committee, IV
Transfer from Fairmont Junior College, III

THOMPSON, CATHERINE
Psychology
Zeta Kappa Psi, I, Secretary-Treasurer, II
Spanish Club, III
Big Sister, III, IV
Y.W.C.A., Publicity Chairman, IV
Arrow Staff, Photographer, IV

VIEHMAN, JANE
Sociology
Lambda Pi Mu, III, Secretary-Treasurer, IV
German Club, II
Y.W.C.A., Chapel Chairman, IV

VIEHMAN—Continued
Big Sister, II, III, IV
Address Book Committee, II
Spring Dance Committee, II
Settlement Work, IV
Honorary Basketball Team, I, II, III
Honorary Hockey Team, III, IV

WATSON, JEAN STAIRS
Elementary Education
Dramatic Club, I, II
Zeta Kappa Psi, II
Kappa Tau Alpha, I, II
Epsilon Chi, II, III, President, IV
Choral, I, II, III, IV
Big Sister, II, IV
Freshman Commission
Intercollegiate Debating Team, IV
Christmas Pageant, I, II, III, IV
"Orpheus and Eurydice", II
Music Recitals, III, IV
Valentine Dinner Committee, IV
Student Teaching, IV
Dean's List, III, IV

WHELDON, INEZ BEDEL
Liberal Arts
Spanish Club, IV
S.G.A. Board Member, II
Big Sister, III, IV
Address Book, Chairman, IV
Dormitory, Open House Committee, IV
Prom Committee, IV

WILSON, NANCY
Biology
Mu Sigma, III, IV
S.G.A., Secretary, III
S.G.A. Board, First Vice President, IV
Y.W.C.A., Freshman Commission, I
Big Sister, II, III, IV
Arrow Staff, I, II
Handbook Committee, II
Address Book Committee, IV
Dormitory House Board, I
Fall Dance Committee, I
Freshman-Sophomore Spring Dance Committee, Chairman, II
Spring Dance Committee, Chairman, III
Christmas Pageant, I, II
Dean's List, III, IV

WOLFF, MARY LYDA
Chemistry
Beta Chi, II
Glee Club, II
Mu Sigma, III, IV
Big Sister, III
Arrow Staff, II, III
Class Nominating Committee, I
Spring Dance Committee, Chairman, III
Dean's List, III, IV

Junior Activities

AYRES, JEANNE ANNE
English
Lambda Pi Mu, III
Dramatic Club, II
Omega, III
Big Sister, II
Arrow Staff, Feature Writer, I, II, III
Advisory Board, May Day, II
Tea Dance Committee, III
Short Story Prize, II
"First Lady", II
"Knight of the Burning Pestle", III
Christmas Pageant, I
Sophomore Honors
Dean's List, II, III

BACON, BETTY ANNE
English
Dramatic Club, III
Spanish Club, II, III
I.R.C., III
Omega, III
Big Sister, III
Verse Speaking Choir, III
House Nominating Committee, III
"First Lady", II
"Knight of the Burning Pestle", III
Transfer from Southern Seminary, II

BEBERTZ, MARGARET JEANNE
Speech
Dramatic Club, I, II, III
Spanish Club, III
Zeta Kappa Psi, I
Glee Club, I, II
Verse Speaking Choir, II, III
Modern Dance Group, III
Advisory Board, May Day, II
Musical Recitals, I, II, III
Class Song Committee, I
"The Devil in the Cheese", I
"First Lady", II
"You Can't Take It With You", II
"The Knight of the Burning Pestle", III
Christmas Pageant, III
"Holiday", III

BINFORD, MARJORIE MAY
Sociology
Lambda Pi Mu, III
Big Sister, II, III
Y.W.C.A., Co-op, III
Permanent Nominating Committee, II
Honorary Hockey Team, III
Christmas Dinner Committee, III
Settlement Work, I, II

CALDWELL, LOUISE ANN
English
Omega, III
Dramatic Club, I, II, III
Freshman Commission, I
Class President, III
Vocational Committee, I
"Knight of the Burning Pestle", III
Fall Dance Committee, II, III
Junior Prom Committee, II; Chairman, III

CHATTAWAY, ALICE HAZEL
Speech
Phi Pi, III
Dramatic Club, I, II, Treasurer, III
Arrow Staff, I, II
Class Treasurer, II
Fall Dance Committee, II, III
Open House Committee, II, III
"Devil in the Cheese", I
"First Lady", II
"You Can't Take It With You", II
"Knight of the Burning Pestle", III
"Holiday", III

CLIPSON, SHIRLEY ANNE
English
Lambda Pi Mu, III
Omega, III
Big Sister, III
Arrow Staff, II
Dormitory, Vice President, III
Junior-Senior Dance Committee, III
Christmas Dance Committee, III
Transfer from Beaver College, II

DALEY, MARY JANE
English and French
Omega, III
French Club, III
Freshman Commission
Big Sister, II, III
Song Committee, I
Permanent Nominating Committee, II
"Devil in the Cheese", I

EISENBERG, MARY KATHERINE
Music
Zeta Kappa Psi, II
Glee Club, III

EISENBERG—Continued
Y.W.C.A. Dinner Committee, III
Musical Recitals, II, III
"Knight of the Burning Pestle", III

FITZWILSON, ELAINE
History
I.R.C., III
Glee Club, I, II, III
Big Sister, II, III
Y.W.C.A. Dinner Committee, II
Address Book Committee, III
Valentine Dinner Committee, II
Junior Prom Committee, III

FREY, ELIZABETH NEIMAN
Sociology
Lambda Pi Mu, III
Y.W.C.A. Dinner Committee, III
Modern Dance Group, III
Settlement Work

GESCHWINDT, DOROTHY ELEANOR
Elementary Education
Epsilon Chi, II, III
Zeta Kappa Psi, I
Big Sister, III
Y.W.C.A. Dinner Committee, III
Class Nominating Committee, III

GRACEY, RUTH JANET
Elementary Education
Epsilon Chi, II; III
Glee Club, I, II
Big Sister, II, III
Valentine Dinner Committee, III

HAMMER, JEAN BURLAND
History
I.R.C., II, III
German Club, III
Big Sister, III
Y.W.C.A., Co-op, III
Arrow Staff, I, II, III

HEALEY, JO ANNE
History
Dramatic Club, I, II, III
French Club, II, III
Omega, III
Y.W.C.A. Publicity, I, II, III
Arrow Staff, Feature Editor, III
Fall Dance Committee, III
Open House Dance Committee, Chairman, III
"You Can't Take It With You", II

HECHT, HELEN
English
Omega, III
Big Sister, III
Arrow Staff, Sophomore Editor, II
Fall Dance Committee, III

HILL, JEAN STUART
Speech
Dramatic Club, I, II, Secretary, III
Big Sister, III
Handbook, Co-Editor, III
Class Vice President, III
Smoking Room Committee, III
"First Lady", II
"Knight of the Burning Pestle", III

HOWARD, ELIZABETH ANN
Economics
Glee Club, I, II, III
Lambda Pi Mu, III
Spanish Club, III
I.R.C., III
Big Sister, II, III
Regional Director of Intercollegiate Conference on Government, III
Honorary Hockey Team, II, III
Tea Dance Committee, III
"Orpheus and Eurydice", I

JOHNSON, FRANCES
Chemistry
S.G.A., Second Vice President, III
Big Sister
Permanent Nominating Committee, II
Class Nominating Committee, Chairman II

JOHNSTON, MILDRED LOUISE
Chemistry
German Club, II, III

KENT, PATRICIA MOSS
Sociology
I.R.C., II, III
Lambda Pi Mu, III
Freshman Commission, I
Big Sister, II

KINTER, MARY ELIZABETH
English
Dramatic Club, II, III
French Club, II, III
Omega, Secretary-Treasurer, III
Address Book Committee, III
Fall Dance Committee, III
"The Knight of the Burning Pestle", III
Transfer from Wilson College, II

LAMBING, NATALIE F.
Elementary Education
Epsilon Chi, II, III
May Day Committee, II
Transfer from Carnegie Tech, II

LINDSAY, ANNE PITCAIRN
English
Omega, III
Big Sister, III
Vocational Committee, III
Christmas Pageant, II
Transfer from Bryn Athyn College, II

LONGWELL, MARGARET PATRICIA
Chemistry
Mu Sigma Chi, III
Y.W.C.A., Co-op, III
Dormitory, House Board, III
Permanent Nominating Committee, III
Vocational Committee, I
Sophomore Honors
Dean's List, II, III

McGOWAN, JEAN
Mathematics
Beta Chi, I, II
S.G.A. Board, I
Y.W.C.A. Board, II
Chairman of Freshman Commission, II
Big Sister, II, III
Board of Publications, III
Pennsylvanian, Business Manager, III
House Permanent Nominating Committee, II
Spring Dance Committee, III
Open House Committee, I
"Orpheus and Eurydice", I
Sophomore Honors
Dean's List, II, III

McINTYRE, HELEN LOUISE
Liberal Arts
Phi Pi, III
Spanish Club, III
Y.W.C.A. Publicity Committee, III
Big Sister, II
Arrow Staff, I
Honorary Hockey Team, I, III
Open House Committee, II, III
Transfer from Arlington Hall, I

MACKEY, MARY ANN
English
Arrow Staff, III
Transfer from West Virginia Wesleyan College, III

MARKS, MARY LINN
History
Glee Club, I, II, III
I.R.C., II, III
S.G.A. Board, Treasurer, II; Secretary, III
Big Sister, II, III
Y.W.C.A., Chapel Committee, II
Freshman Commission
Class Song Committee, II, III
Musical Recitals, I, III
"Orpheus and Eurydice", I
Sophomore Honors
Dean's List, II, III

MARTIN, CAROLYN JEAN
French
Y.W.C.A., Co-op, III
Big Sister, III

MEYER, ALLISON JUNE
Elementary Education
Epsilon Chi, III
Glee Club, III
Transfer from Ohio State University, III

MITCHELL, ADELAIDE CLAIRE
History
I.R.C., II, III
Big Sister, II, III
Settlement Work, II

OETTINGER, MAE
Chemistry
Phi Pi, I, II, Vice President, III
Big Sister, III
Class Treasurer, I
Curriculum Committee, III
Sophomore Honors
Dean's List, II, III

OLIVER, DOROTHY
History
I.R.C., I, II, Vice President, III
Dramatic Club, III
Freshman Commission
Big Sister, II, III
Class President, II
Modern Dance Group, III

O'NEILL, JANE DUNSEATH
History and English
Phi Pi, II, III
I.R.C., III
Big Sister, III
Verse Speaking Choir, III

PATTON, GLADYS RUMMEL
History
Lambda Pi Mu, III
I.R.C., III
S.G.A. Board, Sophomore Representative, II; Junior Representative, III
Big Sister, II, III
Freshman Commission
Arrow Staff, I, II
Dormitory, House Board, I
Tea Dance Committee, III
Honorary Basketball Team, I, II
Honorary Hockey Team, I, II, III
Tennis Team, II, III
Honor Committee, III

PIERCE, JANE
Psychology
Glee Club, II, III
Big Sister, III
Pennsylvanian, Advertising Committee, III
Transfer from Denison University, II

RICHARDS, MARY BERTHA
English
Omega, III
I.R.C., II, III
German Club, III
Pennsylvanian Staff, III

RODD, MARY
Chemistry
French Club, III
German Club, III
Mu Sigma, III
Curriculum Committee, III
Library Committee, III
Honorary Hockey Team, I, II, III
Dean's List, II, III
Sophomore Honors

RUDINSKI, MILDRED PAULINE
History
I.R.C., III
Transfer from Washington Seminary, III

SCHAFFER, ELEANOR KATHRYN
Psychology
Beta Chi, I, II
German Club, II, III
Chapel Committee, III
Settlement Work, I
Musical Recitals, II, III

SHIDEMANTLE, ELIZABETH JANE
History
I.R.C., II, Vice President, III
Lambda Pi Mu, III
Glee Club, I, II
Big Sister, II, III
Y.W.C.A. Board, Secretary, II
Second Hand Book Store, III
House Board II, Secretary, III
Permanent Nominating Committee, II
Christmas Dinner Committee, II, III
Spring Dance Committee, II, III
Open House Committee, I.
"Orpheus and Eurydice", I

SPELLMIRE, MARY ALICE
English
Glee Club, I, II
French Club, II, III
Omega, III
Arrow Staff, III
Verse Choir, I, III

STEFFLER, BETTY JANE
Psychology
Glee Club, I, III
Big Sister, II, III
Freshman Commission
Pennsylvanian Staff, Freshman Editor, III

STEINMARK, ALICE GRUEY
French
French Club, II
Big Sister, II, III
Valentine Dinner Committee, II
Y.W.C.A. Dance Committee, I, III
Musical Recitals, I, II, III
Manager of Ping-Pong Contest, III

STRICKLAND, RUTH ELIZABETH
History
I.R.C., II, Treasurer, III
Lambda Pi Mu, III
Big Sister, II
Tea Dance Committee, III

SUCCOP, RUTH ANNETTE
Sociology
I.R.C., II, III
Lambda Pi Mu, III
Y.W.C.A., III
Tea Dance Committee, III
Volunteer Social Work, I

TIEL, ELEANOR ELIZABETH
Education
Epsilon Chi, III
Transfer from Ohio Wesleyan, III

WAUGH, HELEN KATHERINE
Sociology

WAUGH—Continued
Arrow Staff, III
Transfer from West Virginia Wesleyan, III

WEIBEL, MARGARET ELINOR
English
Omega, III
Big Sister, II
Song Committee, II, III
Smoking Room Committee, I

WELLER, HELEN
French
French Club, III
Spanish Club, II, III
Big Sister, II, III
Spring Dance Committee, II
Class Nominating Committee, III
Settlement Work, II

WELLS, JULIA ANDERSON
English
I.R.C., II
Omega, III
French Club, III
School Song Leader, III
Class Secretary, I
Athletic Association, III
Music Recitals, I, II, III

WOLF, CHARLOTTE OLIVE
Liberal Arts
I.R.C., II, Secretary, III
Co-op., I, II, III
Big Sister, II, III
Class Treasurer, III
Athletic Association, III
Honorary Hockey Team, II, III

WOOLDRIDGE, SUSAN ELIZABETH
Chemistry
Mu Sigma Chi, Vice President, III
Freshman Commission, I
Big Sister, II
Class Nominating Committee, III
Athletic Association, III
Honorary Hockey Team, I
Volleyball Color Team, I
Girl Scout Work, I, II, III
Sophomore Honors

ZACHARIAS, SARA JANE
History
I.R.C., III
French Club, III

You cannot patent it . . . . or copyright it . . . . you cannot install it . . . . like a piece of machinery.

You cannot accurately measure it . . . . or the lack of it.

Yet it is your most important consideration when you choose your Yearbook Photographer.

It is—

"Knowing How"

Experience . . . .

Is the one thing that will meet the unusual emergency with the comforting statement—"We know just what to do—we've been through this before."

Our complete organization offers you this background of experience in creative photography and consultation on all problems relating to Yearbook Photography.

It costs nothing to talk it over with us.

ZAMSKY STUDIOS

Philadelphia

JOHNSTON
THE FLORIST

5841 FORBES STREET
HAZEL 1012

6102 PENN AVENUE
MONTROSE 7777

Permanent Waving *Hair Cutting*
Phone MO. 3468

CHENNEY
"Look Your Best"

HAIR SHOPPE AND
BEAUTY PARLOR

258 S. HIGHLAND AVE. . . . At ADLER
PITTSBURGH, PA.

Finest Permanent Waves. . . . $3.50 *to* $7.50
Finest Parking in the City
PCW's NEAREST NEIGHBOR

Be Thoughtful . .
Think of Flowers—

Highland Floral
Co.

MONTROSE 2144 6010 PENN AVE.
EAST LIBERTY

Compliments of
KAHN'S GRILL

1722 MURRAY AVENUE

America's Largest Typewriter Store
Carries a Complete Line of All Makes
NEW
$10.95 to $67.50
Come In and Look Over Our Large Selection of
Guaranteed and Rebuilt Machines
Fort Pitt Typewriter Co.
644 LIBERTY ATLANTIC 8320

BTC

BUSINESS
TRAINING
COLLEGE

SECRETARIAL
ACCOUNTING
BUSINESS
ADMINISTRATION
COURSES

FULTON BUILDING
PITTSBURGH
ATLANTIC 2678

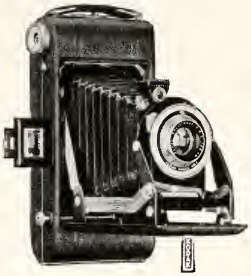

See These New Cameras Here

KODAK VIGILANTS

Six-16 *and* Six-20

THEY'RE PRECISION-MADE inside and out — with many worthwhile, practical features. Have both eye-level and waist-level finders, controls handily located. Four lens and shutter combinations in two picture sizes, including fast Kodak Anastigmat Special *f* 4.5 lens and Supermatic shutter (world's finest of its type). Prices: $14.50 to $42.50. We'll gladly show you.

Let us have your exposed films for prompt, careful developing . . . printing . . . enlarging

EASTMAN KODAK STORES, INC.

dorothy waring

224 Highland Avenue
MOntrose 0810

STEINWAY
The Instrument of the Immortals

KNABE . . . CHICKERING . . . EVERETT
and Other Fine Pianos

HAMMOND ELECTRIC ORGAN
HAMMOND NOVACHORD

Headquarters for the latest Symphony, Opera or Popular Recordings . . . one of the largest retail stocks in the United States.

Classical Dept. *Popular Dept.*

Mellor's
604 Wood St. Pittsburgh, Pa.

"The Home of Finer Musical Instruments"

Compliments of

A FRIEND

THE WARDROBE

◆

Dresses for the Maid and Matron

Sizes 9-40

◆

190 N. CRAIG STREET

SC. 1813

Complimentary

RANDOLPH & McCLEMENTS, INC.

ESTABLISHED 1882 MONTROSE 2500

McCLEMENTS COMPANY

Established 1920

MONTROSE 3424

FRUITS AND FLOWERS

Now Both Conveniently Located at

124 WHITFIELD ST., E. E.

"PITTSBURGH'S LEADING FLORISTS"

Compliments of

SODINI'S RESTAURANT

✣

5608 WILKINS AVENUE

Compliments of a

FLORAL COMPANY

Smart ACCESSORIES

AND SMART WEARABLES

MANSMANN'S

5911-19 PENN AVE. HI-5800

"JAHN & OLLIER AGAIN"

This crest of service and quality is the hallmark of America's largest Yearbook designing and photoengraving organization.

JAHN & OLLIER ENGRAVING CO.

Makers of Fine Printing Plates for Black and Color Artists and Photographers

817 W. WASHINGTON BLVD.
CHICAGO, ILL.

PITTSBURGH PRINTING

Company . . .

General Commercial Printers
and Publishers

CORRESPONDENCE SOLICITED
CONCERNING YOUR PRINTING
REQUIREMENTS

530-534 FERNANDO STREET - PITTSBURGH, PENNA.

Acknowledgments

The Staff of this year's *Pennsylvanian* wishes to thank all those people who have so helped in the production of the book.

The engraving was done by Jahn and Ollier Engraving company, represented by Mr. Louis E. Wise.

Zamsky Studios, with Mr. H. L. Johnson as representative, did the individual and group photographs as well as the campus views. Catherine Thompson contributed the photos in the feature section, with the exception of the May Day views which were done by Zamskys.

The Printing was done by the Pittsburgh Printing Company. Mr. H. B. Weaver was the representative for the printers.

The cover was designed and manufactured by the Kingsport Press.

TO THE ADVERTISERS

The editor and staff wish to thank all the advertisers for their interest and cooperation in producing the 1940 *Pennsylvanian.*